

Subcellular surgery and nanoneurosurgery

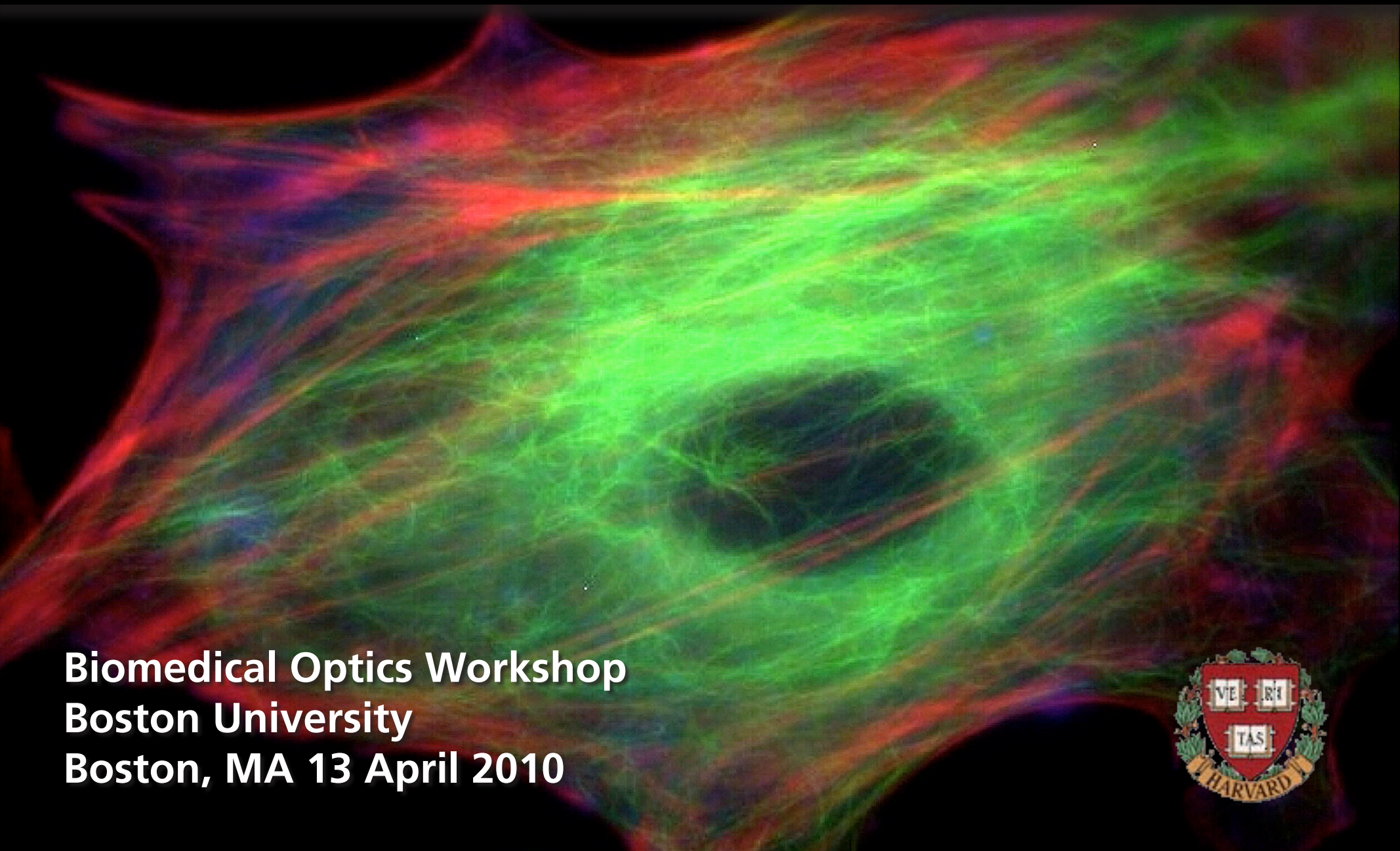

Biomedical Optics Workshop
Boston University
Boston, MA 13 April 2010





Iva Maxwell



Sam Chung



Valeria Nuzzo



Alexander Heisterkamp

and also....

Dr. Eli Glezer

Prof. Chris Schaffer

Nozomi Nishimura

Debayoti Datta

Dr. Jonathan Ashcom

Jeremy Hwang

Dr. Nan Shen

Roanna Ruiz

Anja Schmalz

Prakriti Tayalia

Prof. Don Ingber (Harvard Medical School)

Prof. Aravi Samuel (Harvard)

Prof. Chris Gabel (Boston University)

Dr. Damon Clark (Harvard University)

Prof. J.M. Underwood (UMass Worcester)

Prof. J.A. Nickerson (UMass Worcester)

Prof. Philip LeDuc (Carnegie Mellon)

Prof. Sanjay Kumar (UC Berkeley)

Introduction

why use femtosecond pulses?

Introduction

tissue is nearly transparent at 800 nm

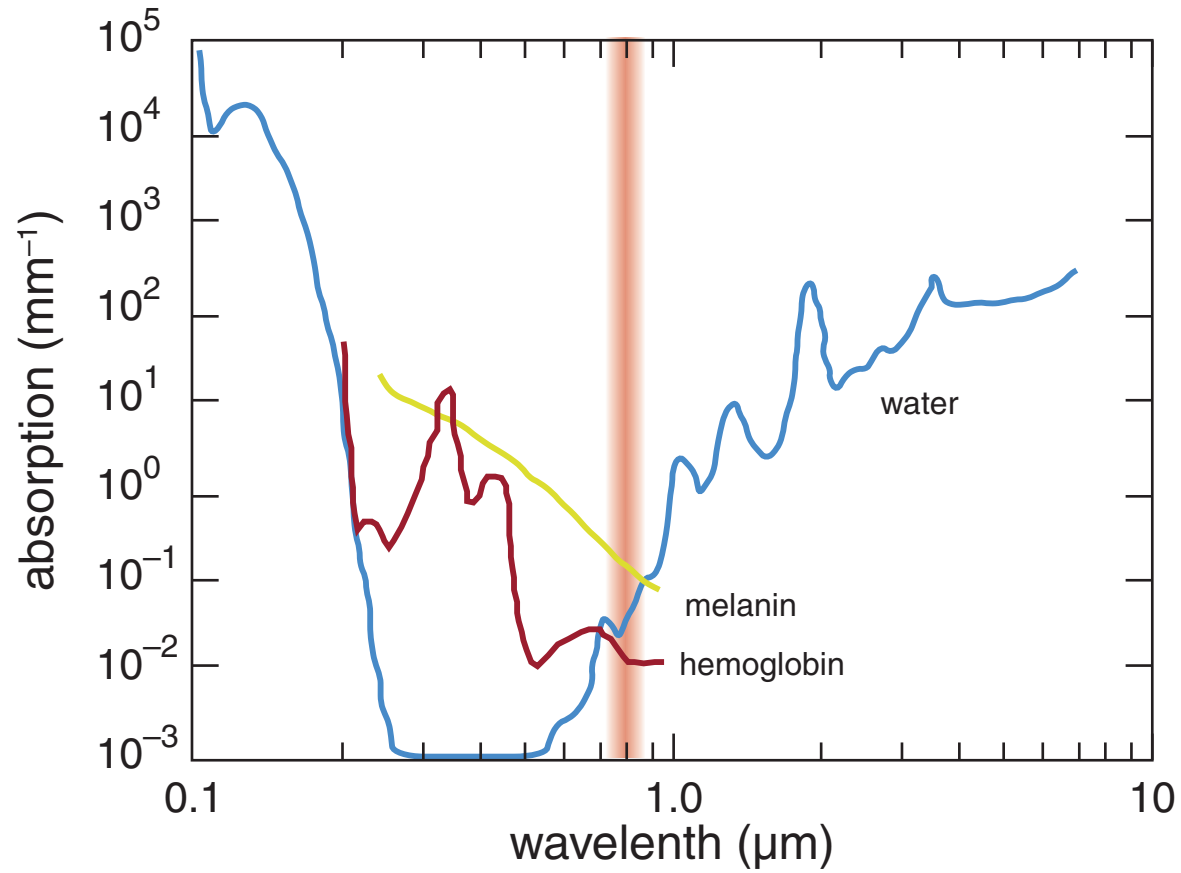

Outline

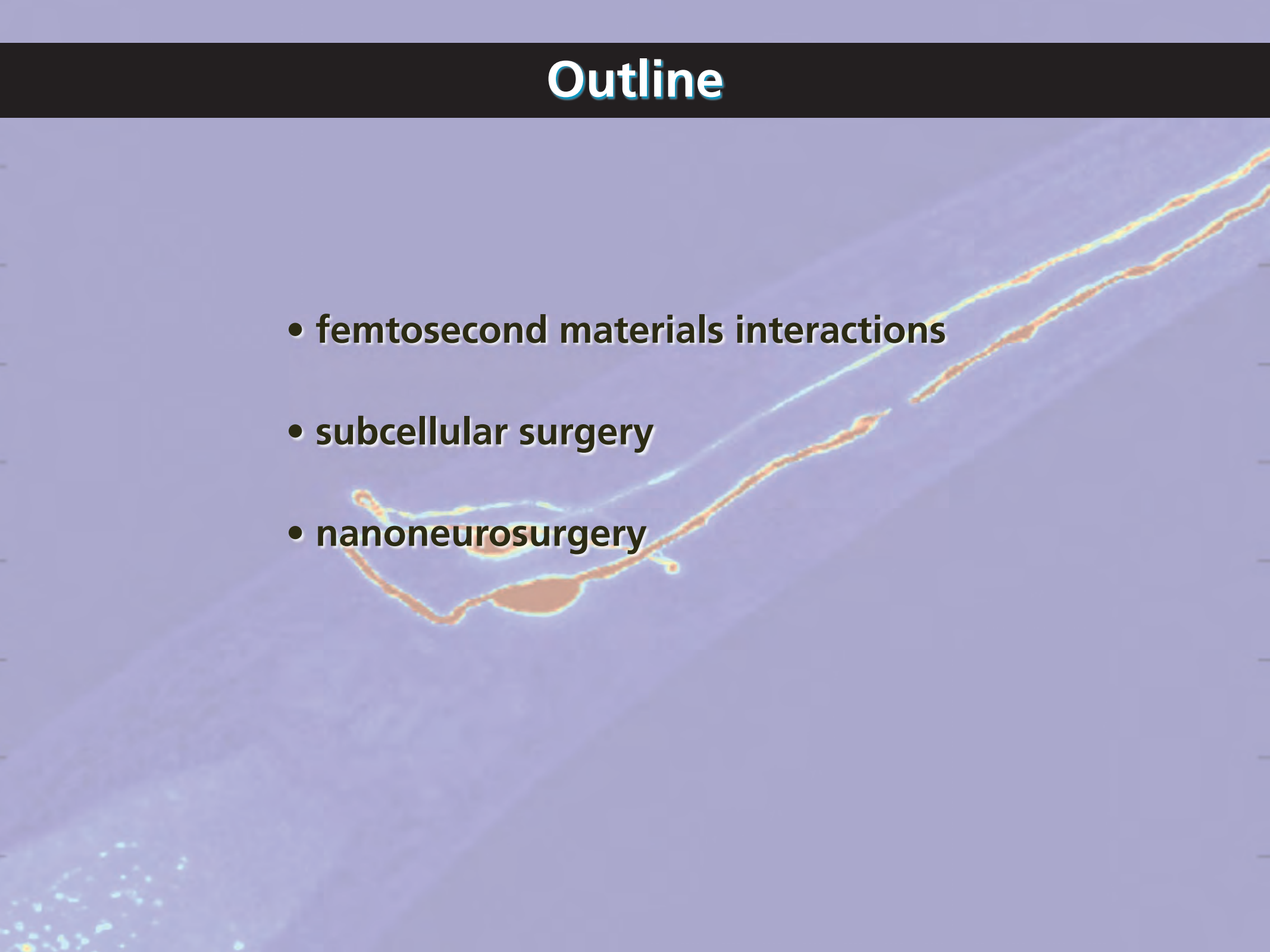
- femtosecond materials interactions
 - subcellular surgery
 - nanoneurosurgery
- 

Femtosecond materials interactions

focus laser beam inside material

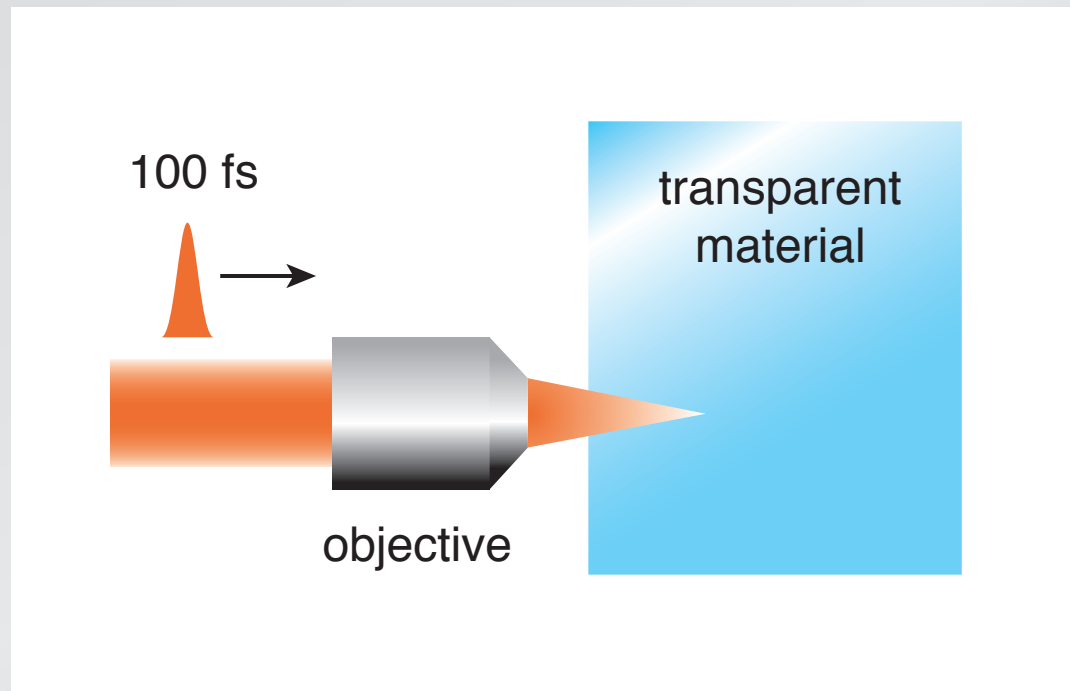

Femtosecond materials interactions

high intensity at focus...

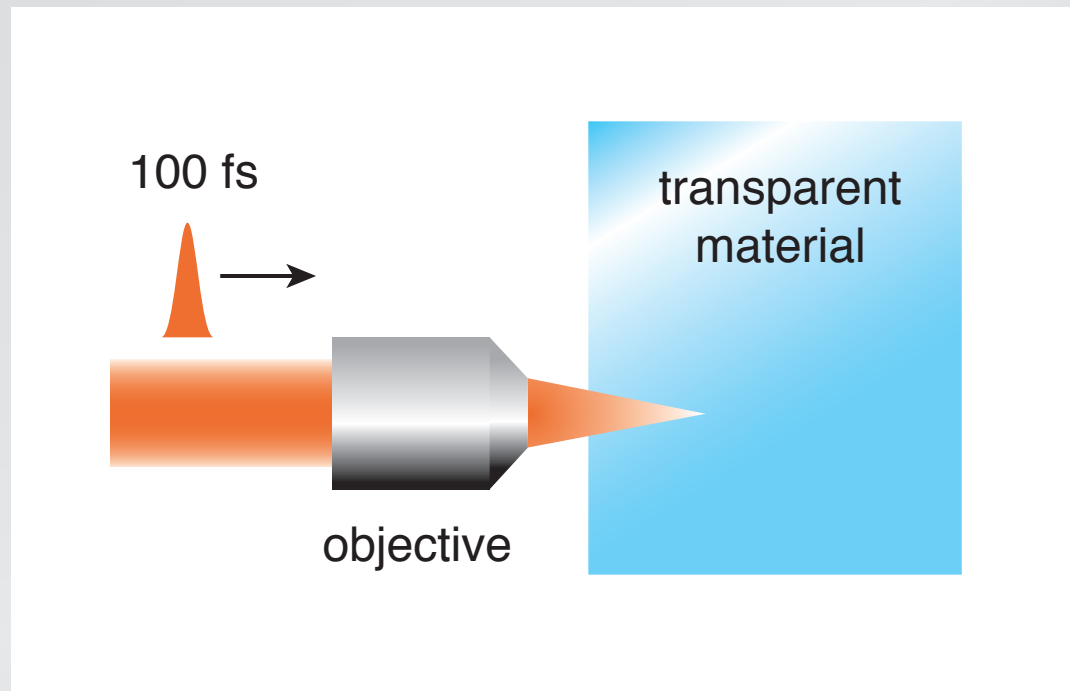

Femtosecond materials interactions

...causes nonlinear ionization...

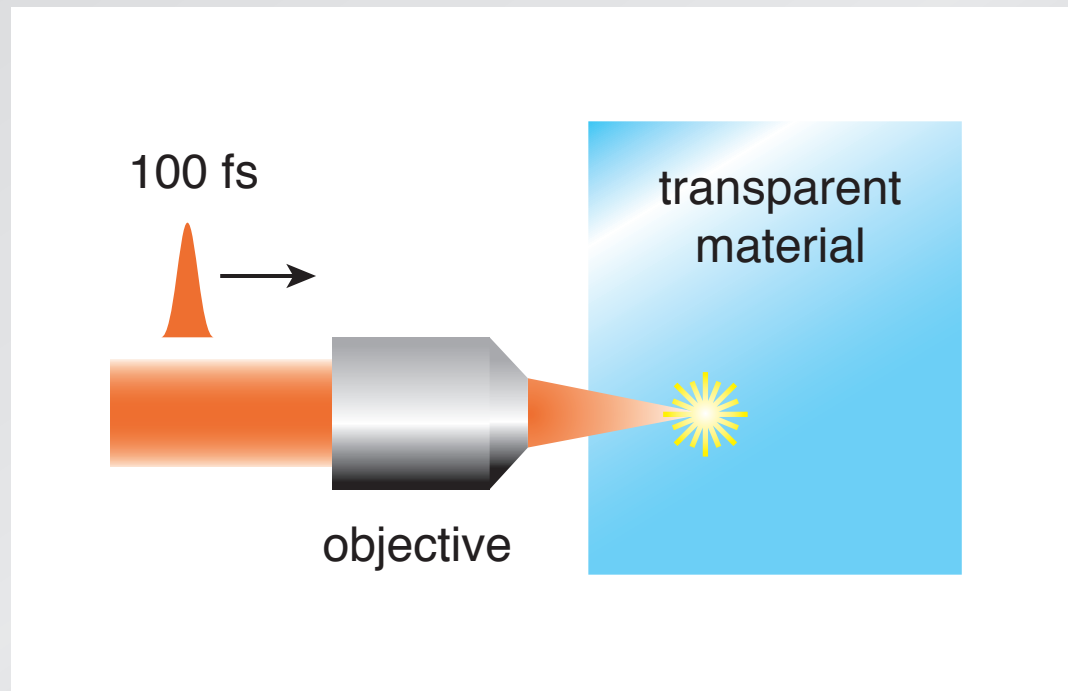

Femtosecond materials interactions

and 'microexplosion' causes microscopic damage...

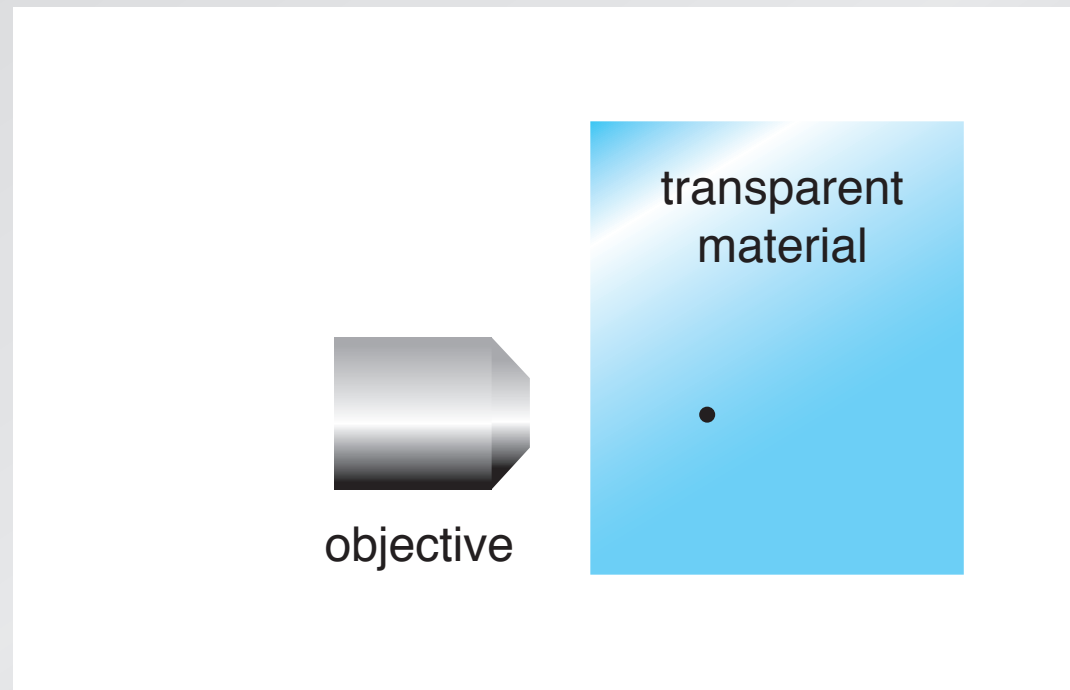

Femtosecond materials interactions

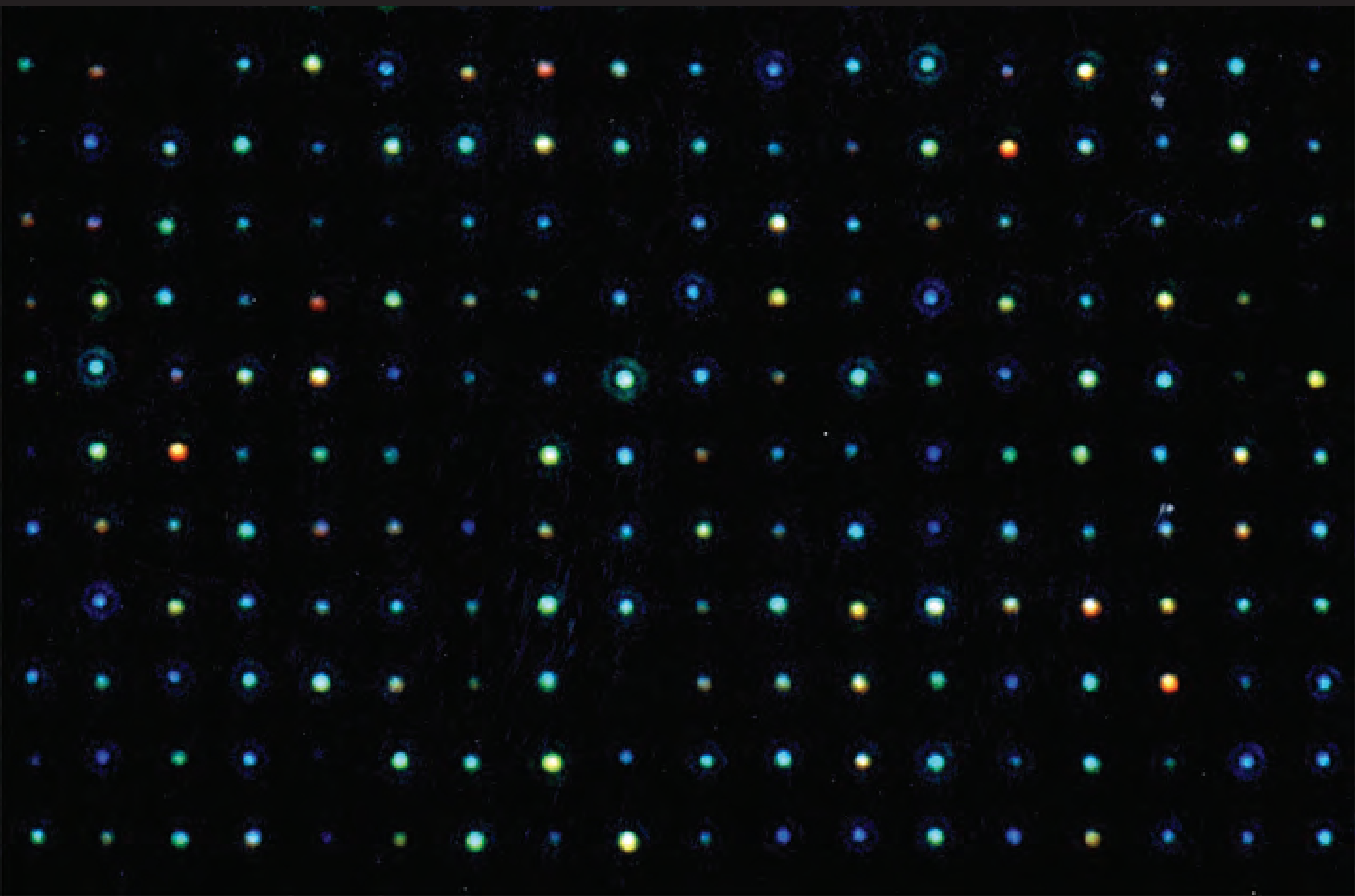

Femtosecond materials interactions

photon energy $<$ bandgap \longrightarrow nonlinear interaction

Femtosecond materials interactions

nonlinear interaction provides bulk confinement

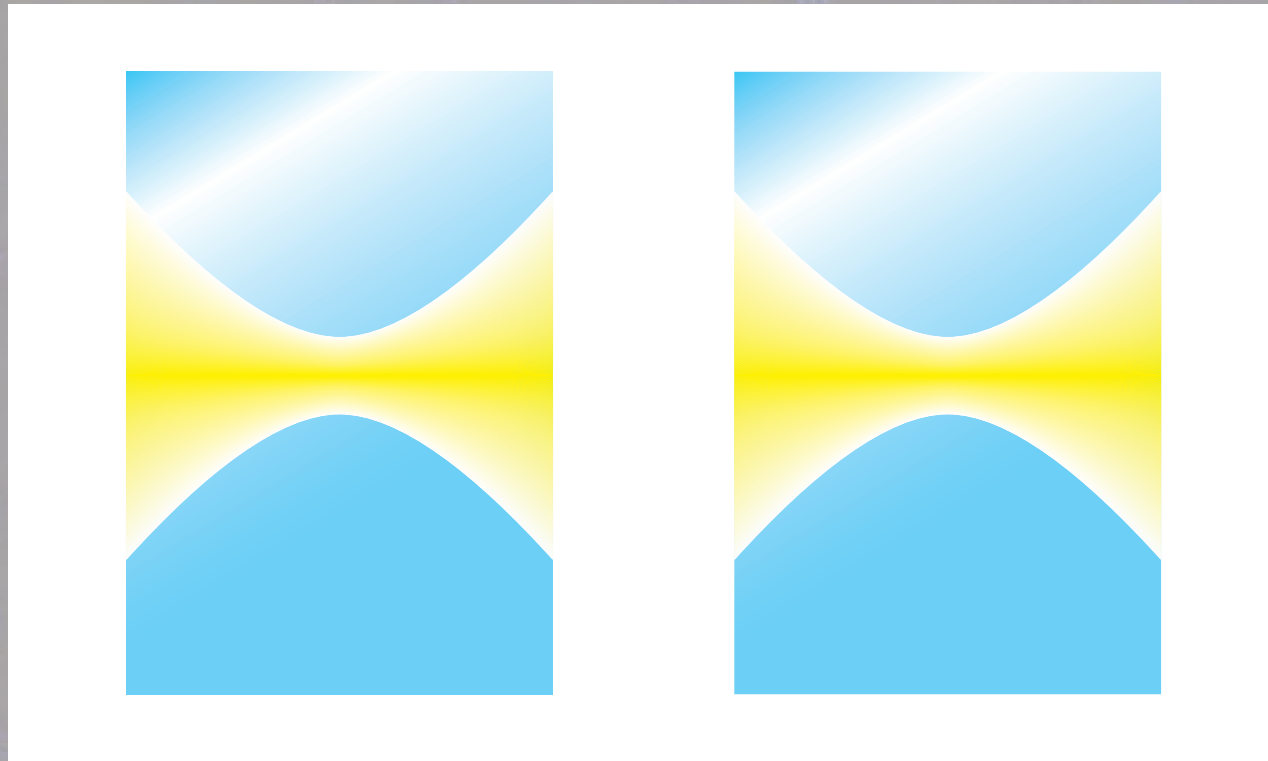

Femtosecond materials interactions

nonlinear interaction provides bulk confinement

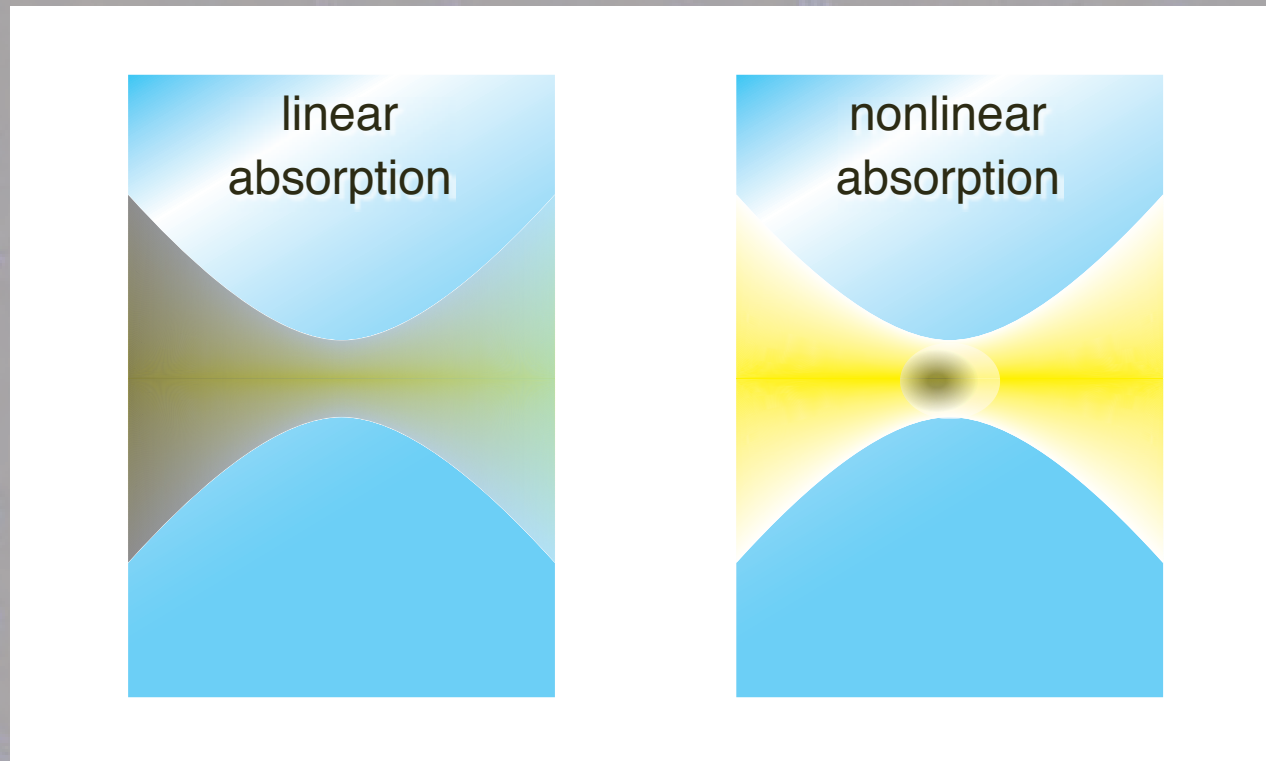

Femtosecond materials interactions

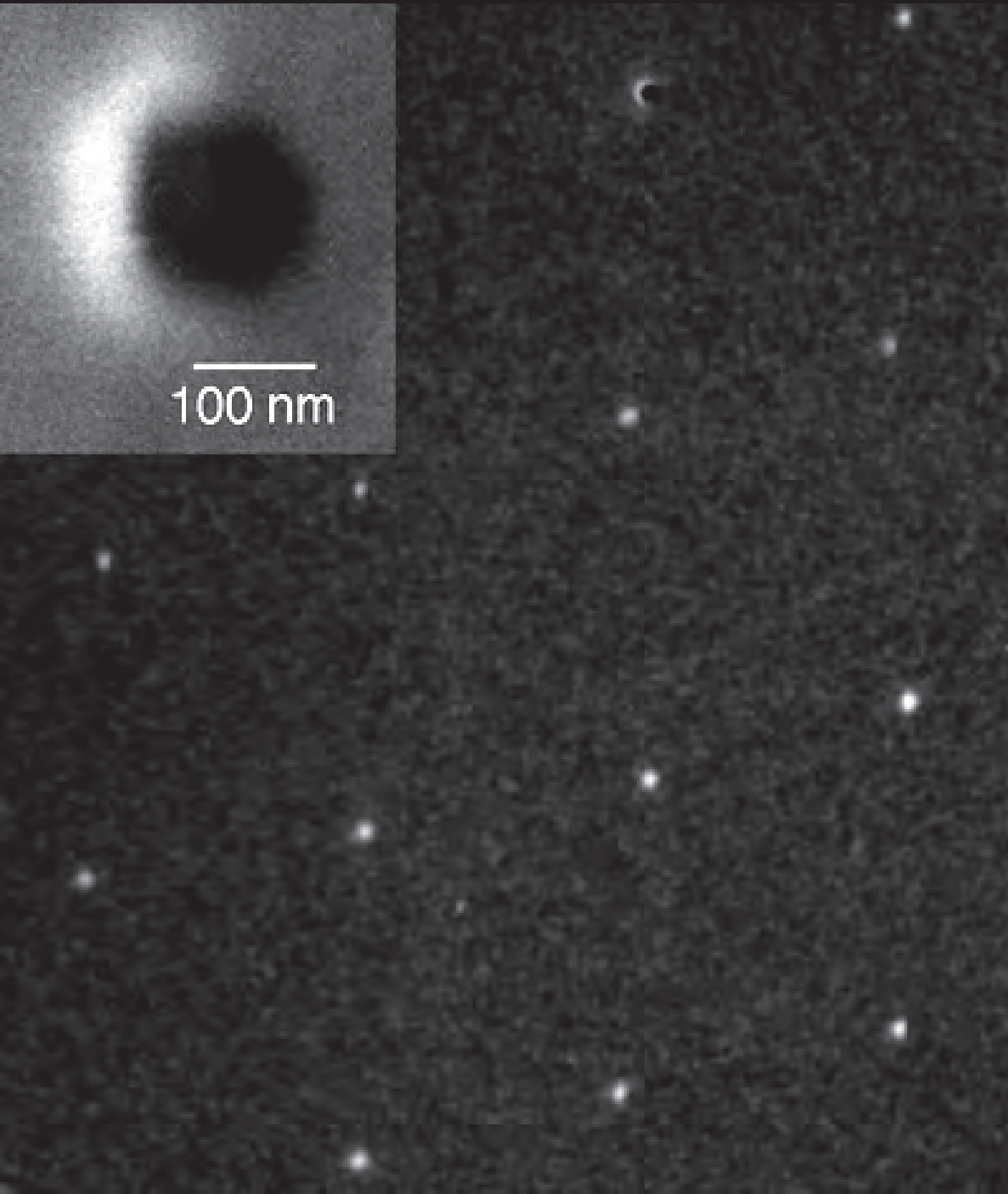

SEM & AFM:

- 100-nm cavities
- little colateral damage

Femtosecond materials interactions

Dark-field scattering

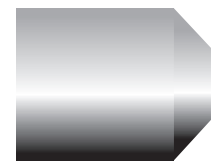

objective



sample

Femtosecond materials interactions

block probe beam...

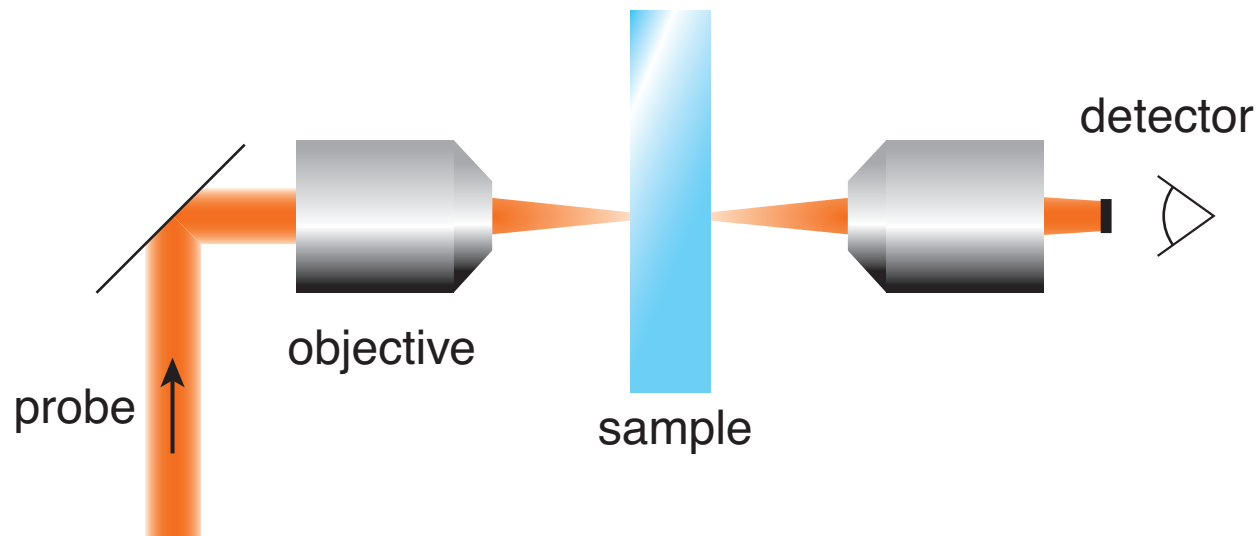

Femtosecond materials interactions

... bring in pump beam...

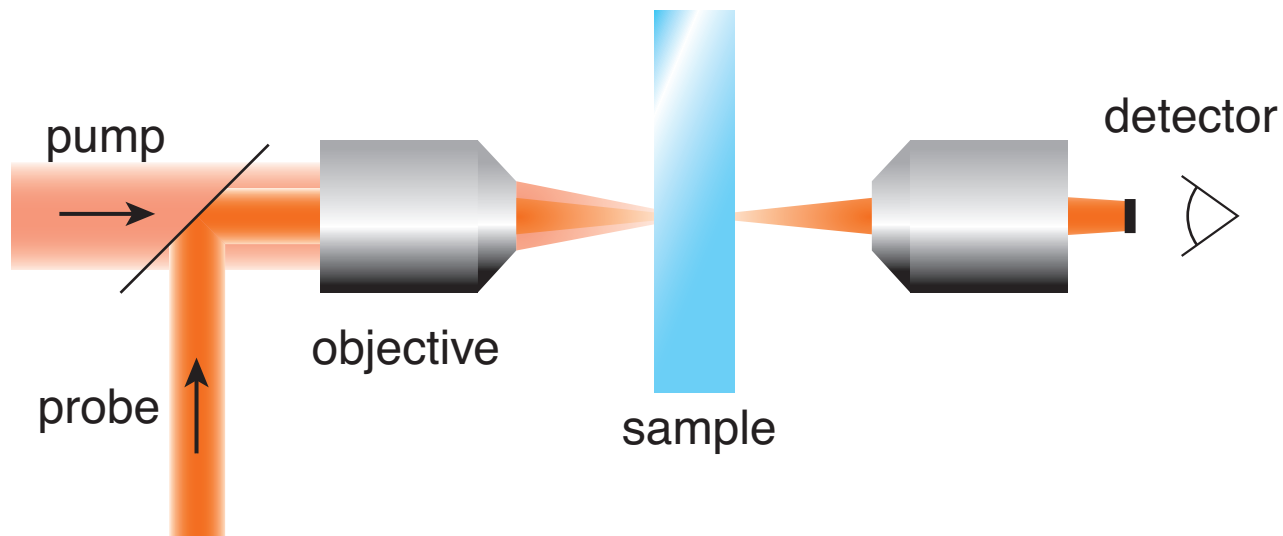

Femtosecond materials interactions

... damage scatters probe beam

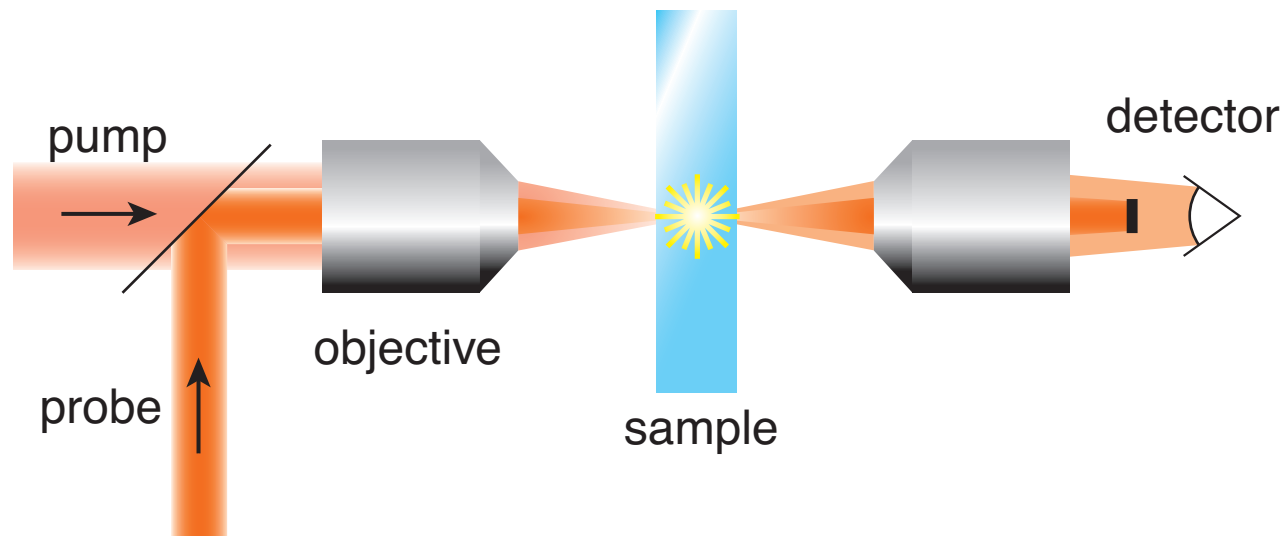

Femtosecond materials interactions

scattered signal

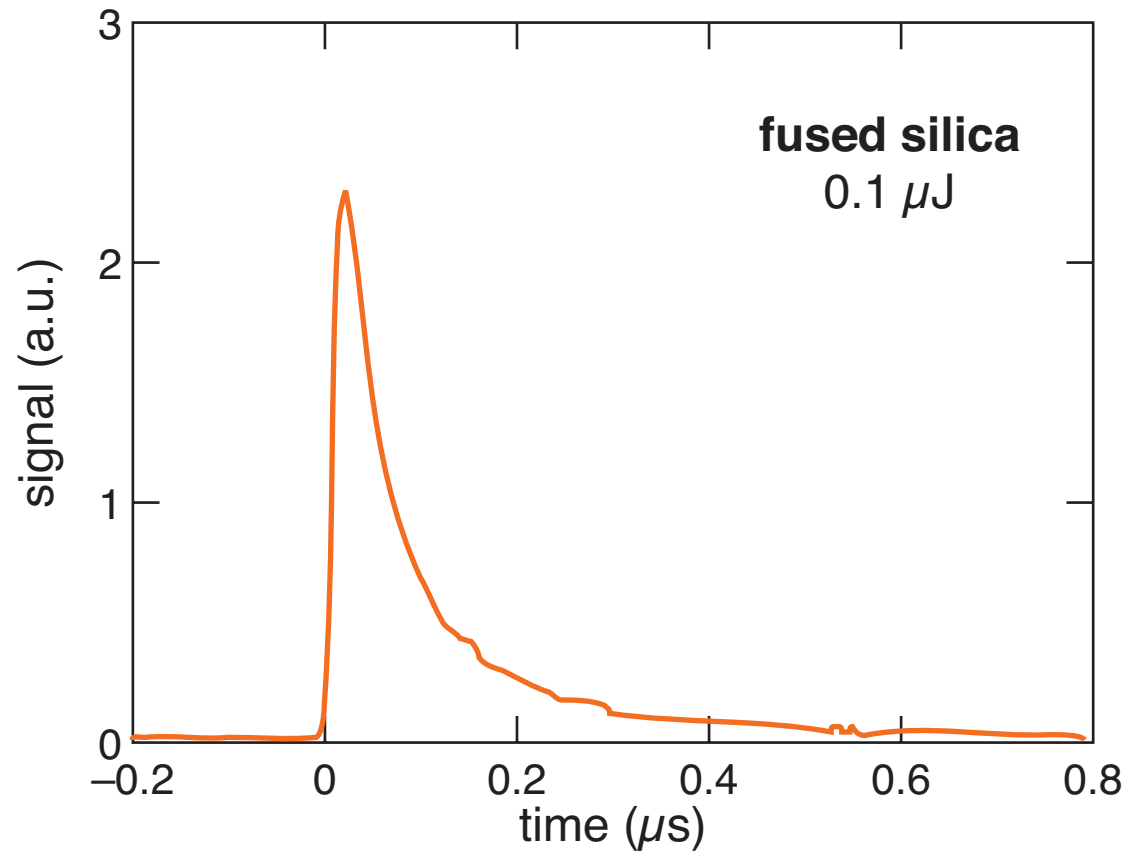

Femtosecond materials interactions

scattered signal

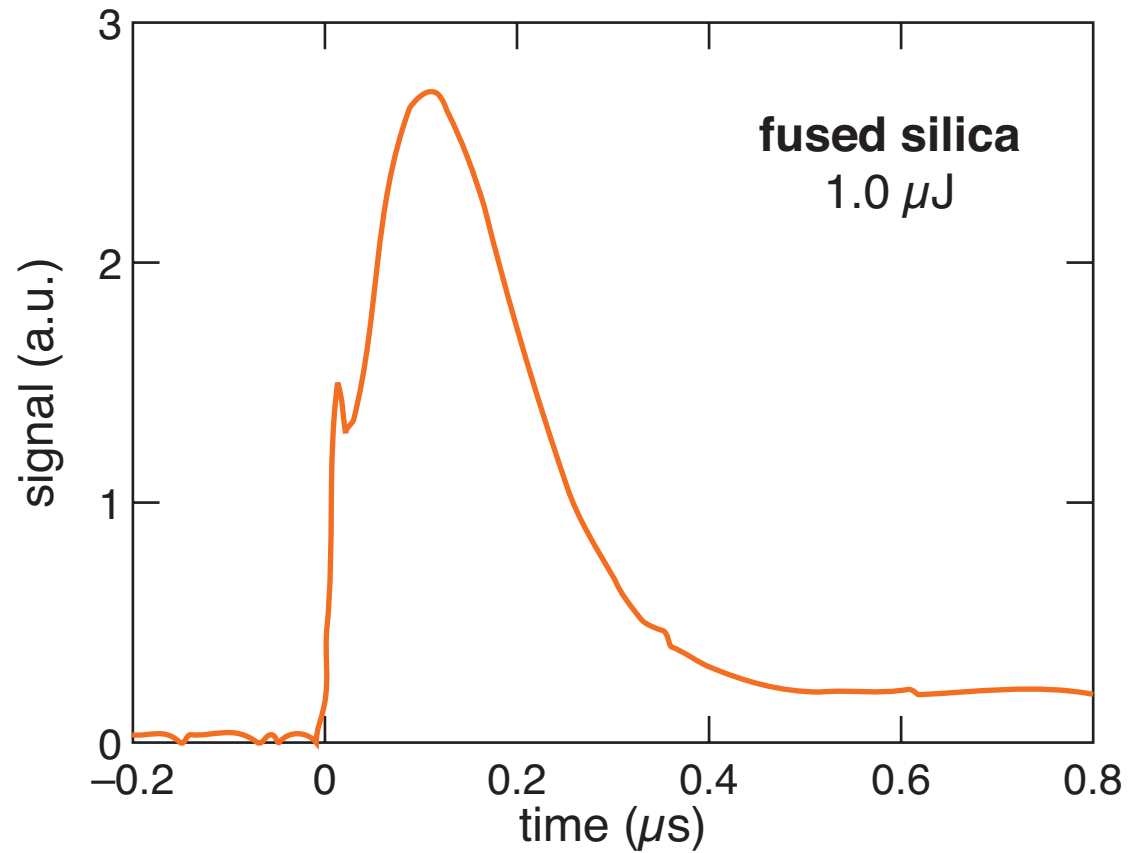

Femtosecond materials interactions

scattered signal

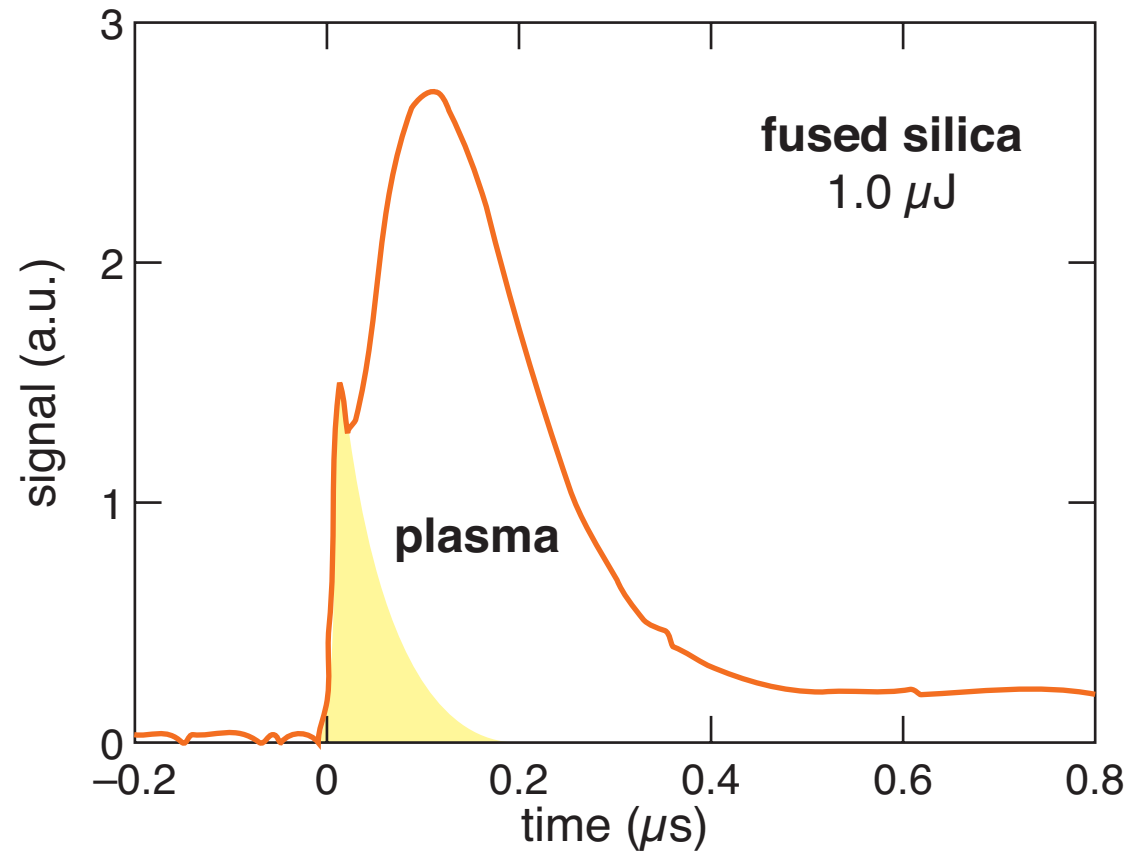

Femtosecond materials interactions

scattered signal

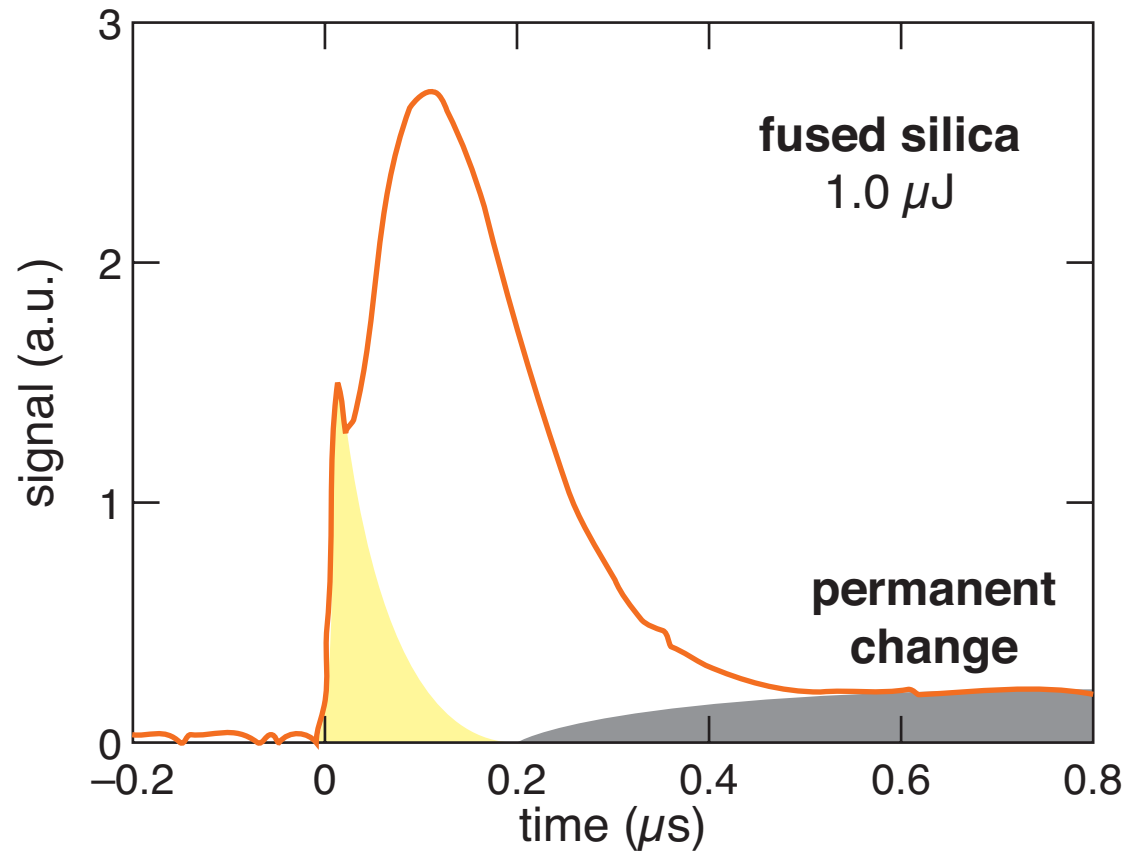

Femtosecond materials interactions

scattered signal

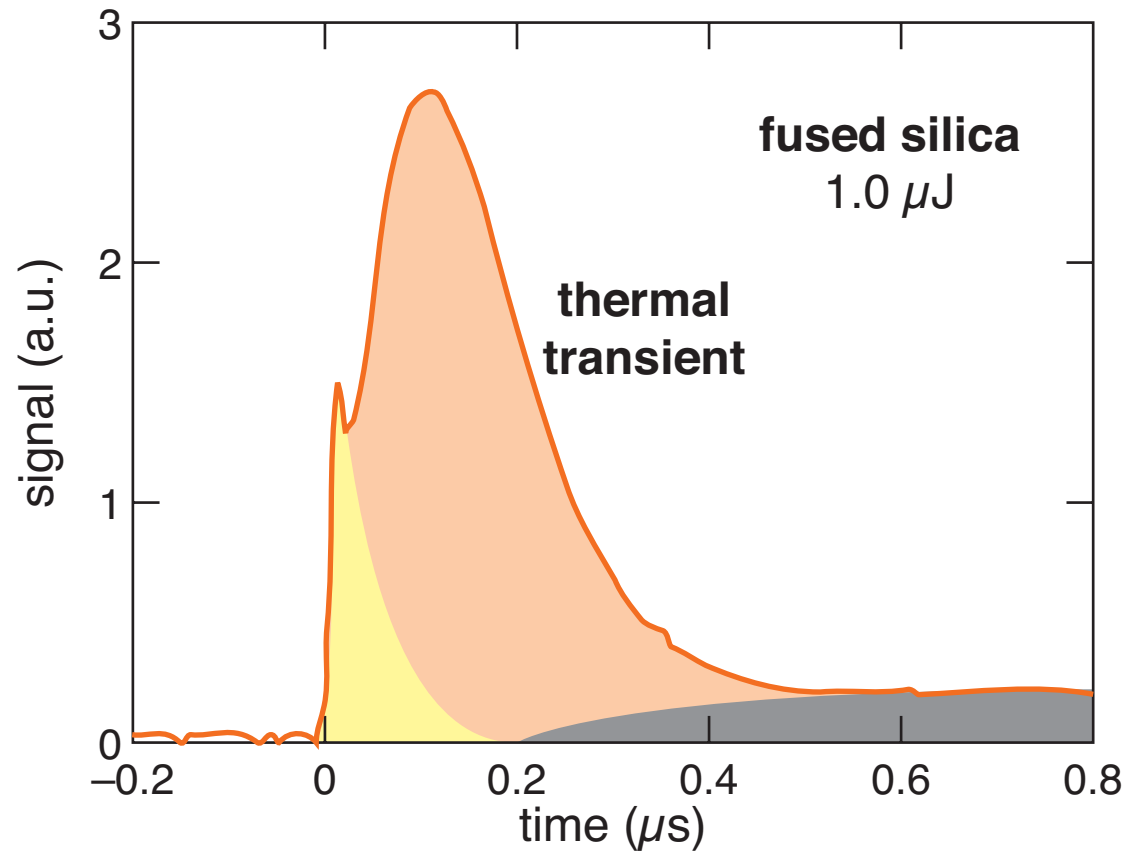

Femtosecond materials interactions

vary numerical aperture

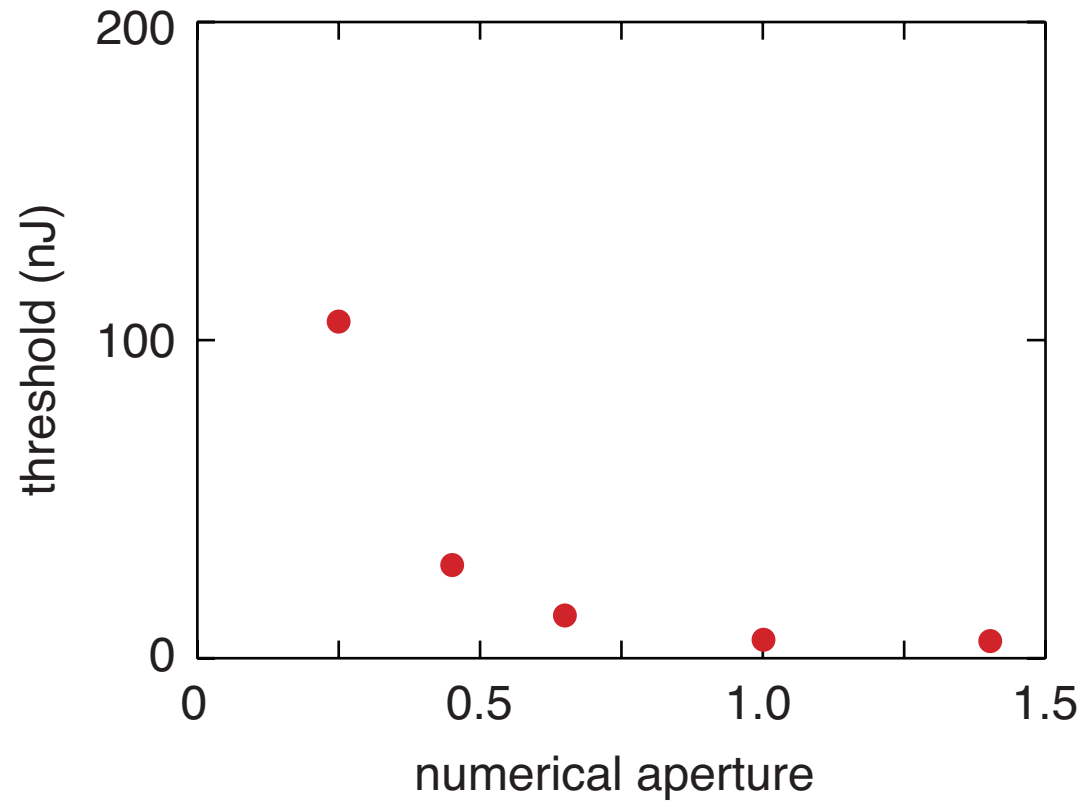

Femtosecond materials interactions

vary numerical

intensity threshold:

$$E_{th} = I_{th} \tau A$$

spot size determined by
numerical aperture:

$$E_{th} = I_{th} \tau A = \frac{I_{th} \tau \lambda^2}{\pi (\text{NA})^2}$$

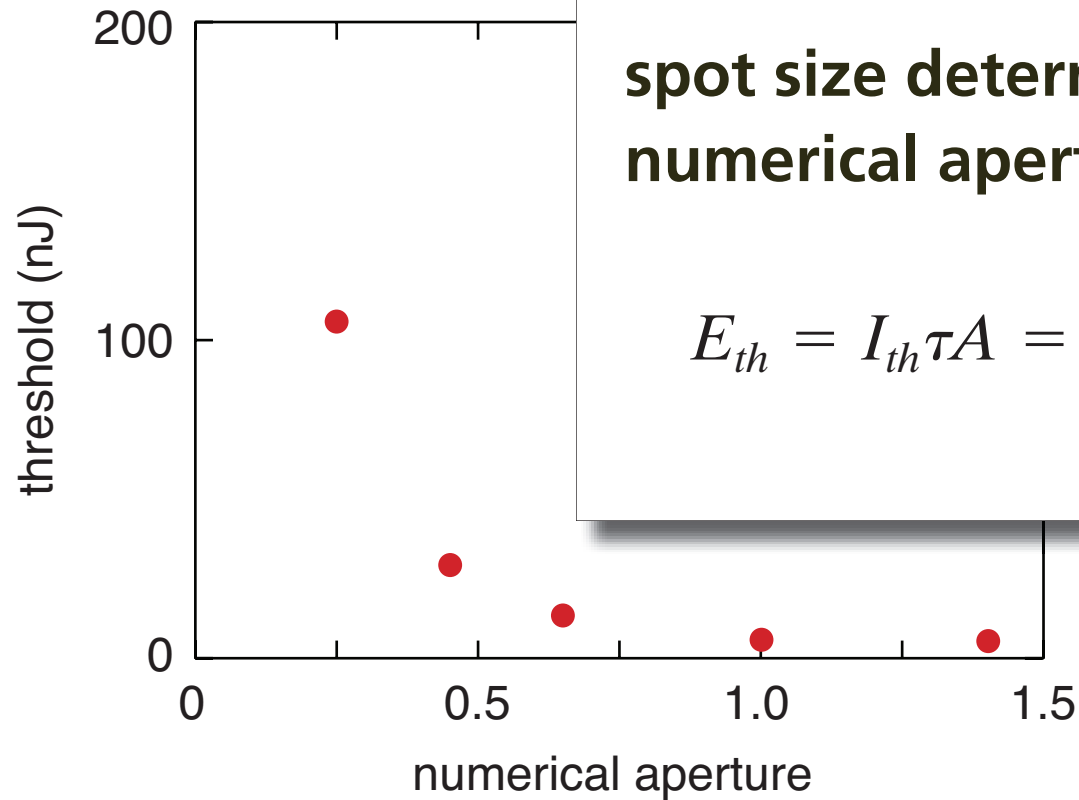

Femtosecond materials interactions

fit gives threshold intensity: $I_{th} = 2.5 \times 10^{17} \text{ W/m}^2$

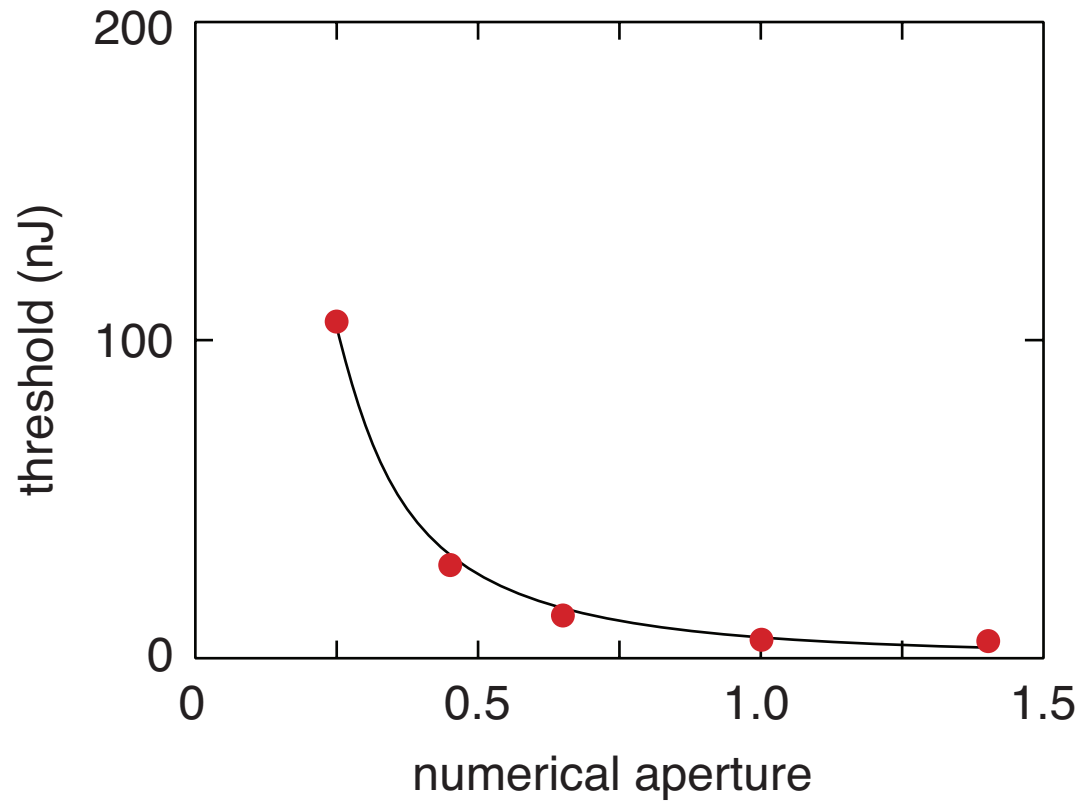

Femtosecond materials interactions

vary material...

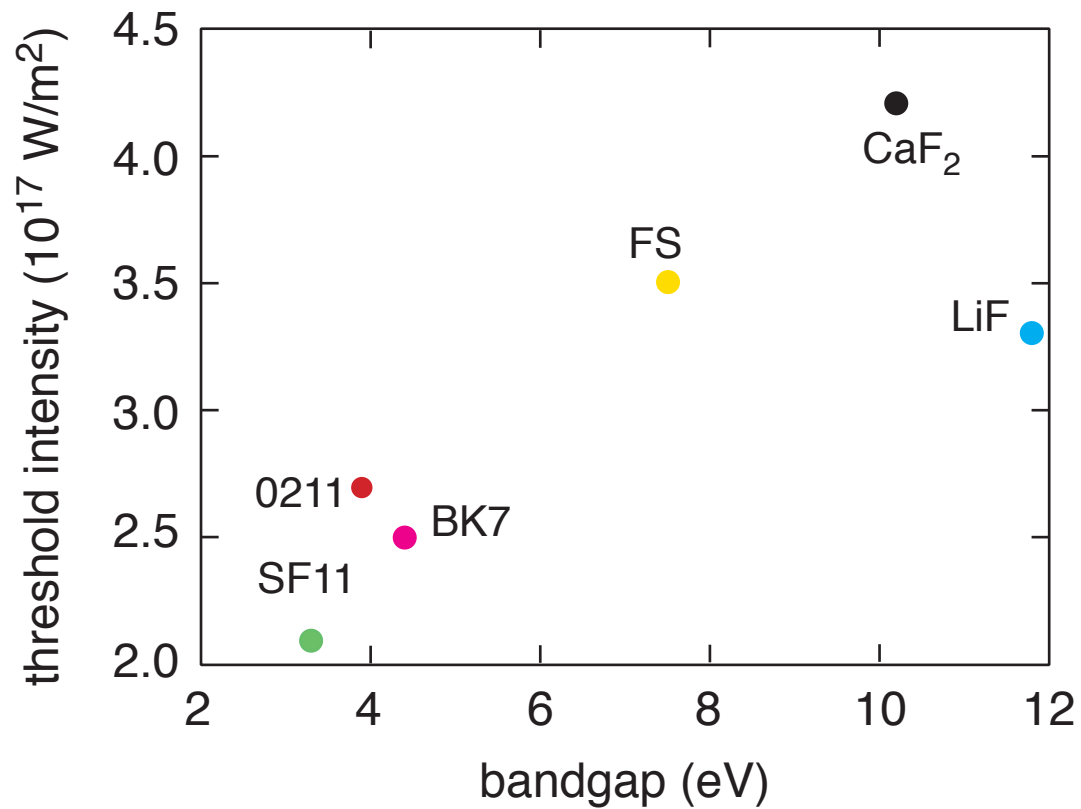

Femtosecond materials interactions

...threshold varies with band gap (but not much!)

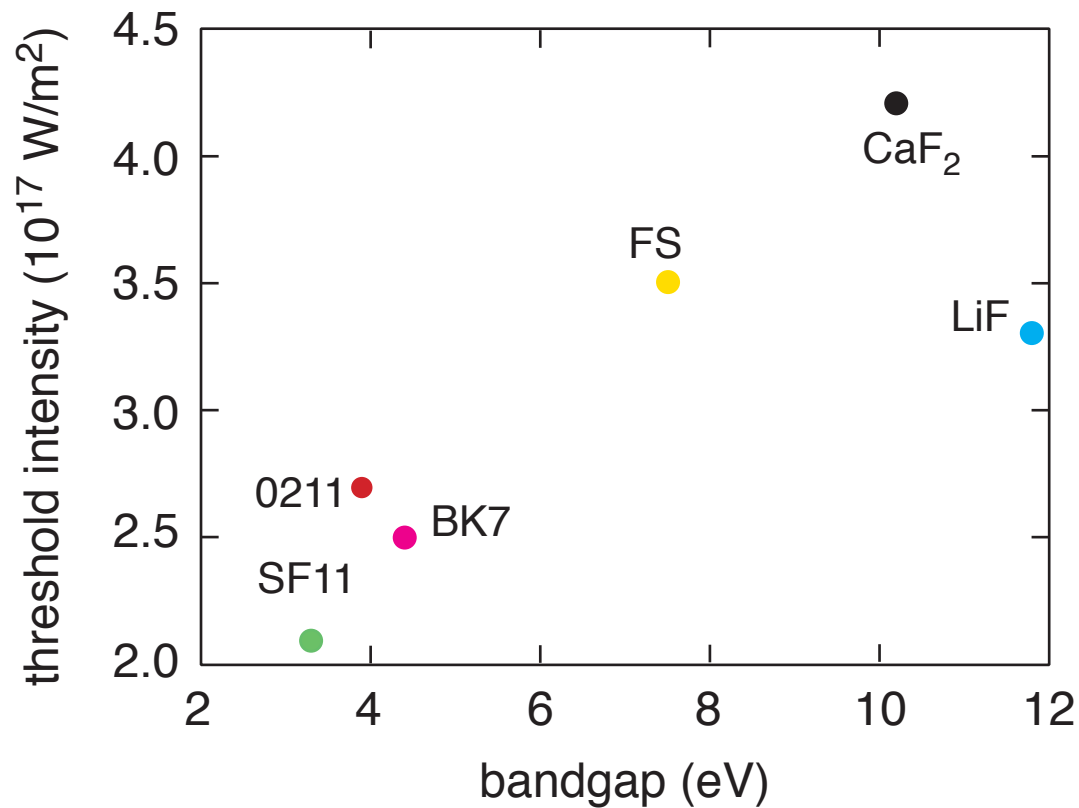

Femtosecond materials interactions

- **nonlinear interaction**
- **disrupt matter inside bulk**
- **ablation at very low energy**

Outline

- femtosecond materials interactions
 - **subcellular surgery**
 - nanoneurosurgery
- 

Subcellular surgery

Q: can we ablate material on the subcellular scale?

Subcellular surgery

Requirements:

- **submicrometer precision (in bulk)**
- **no damage to neighboring structures**
- **independent of structure/organelle type**

Subcellular surgery

Cytoskeleton

- gives a cell its shape
- provides a scaffold for organelles
- responsible cell motion and attachment
- facilitates intracellular transport and signaling
- required for cell division

Subcellular surgery

two components

actin fibers

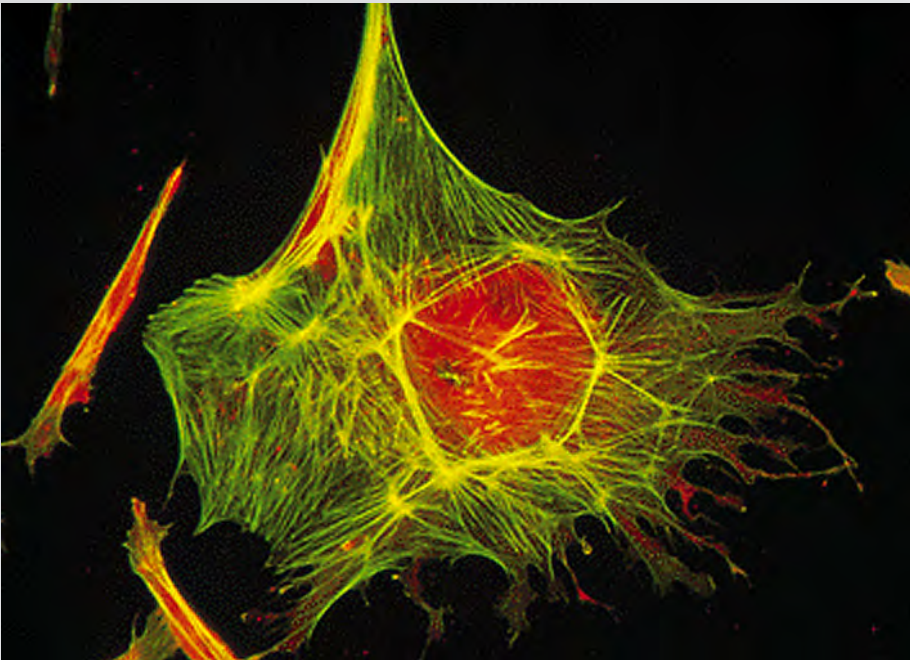

microtubules

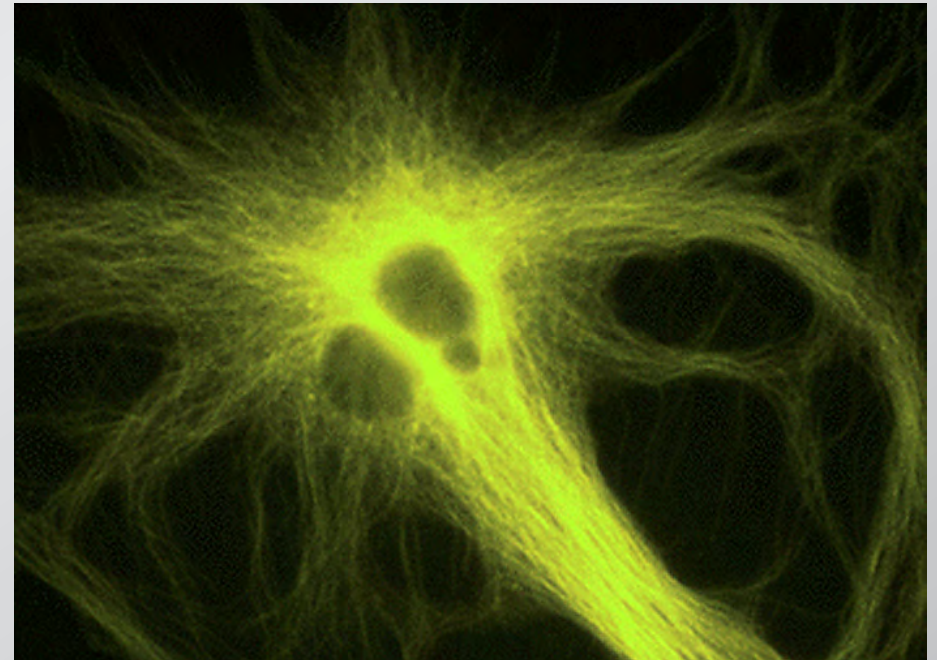

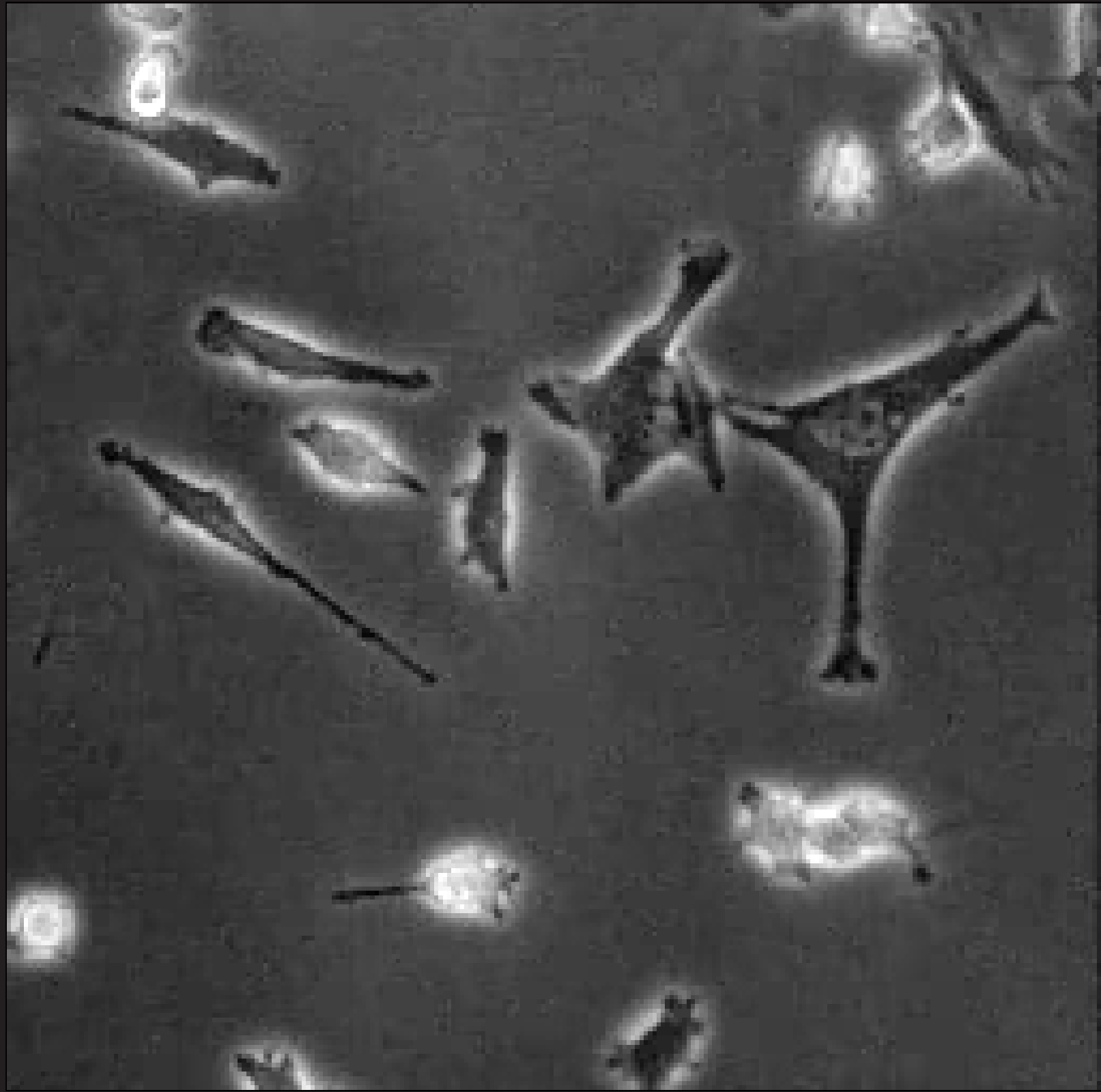

Subcellular surgery

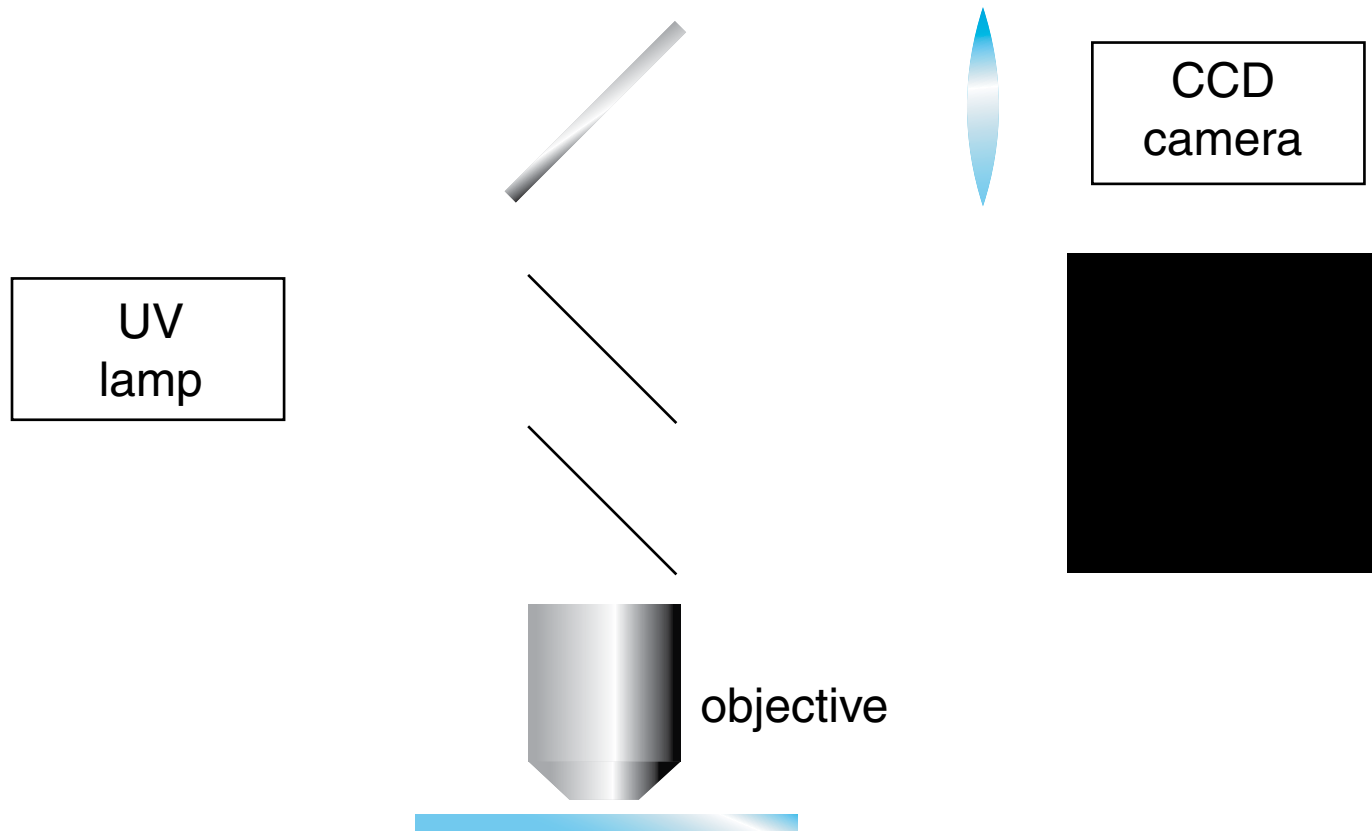

epi-fluorescence microscope

Subcellular surgery

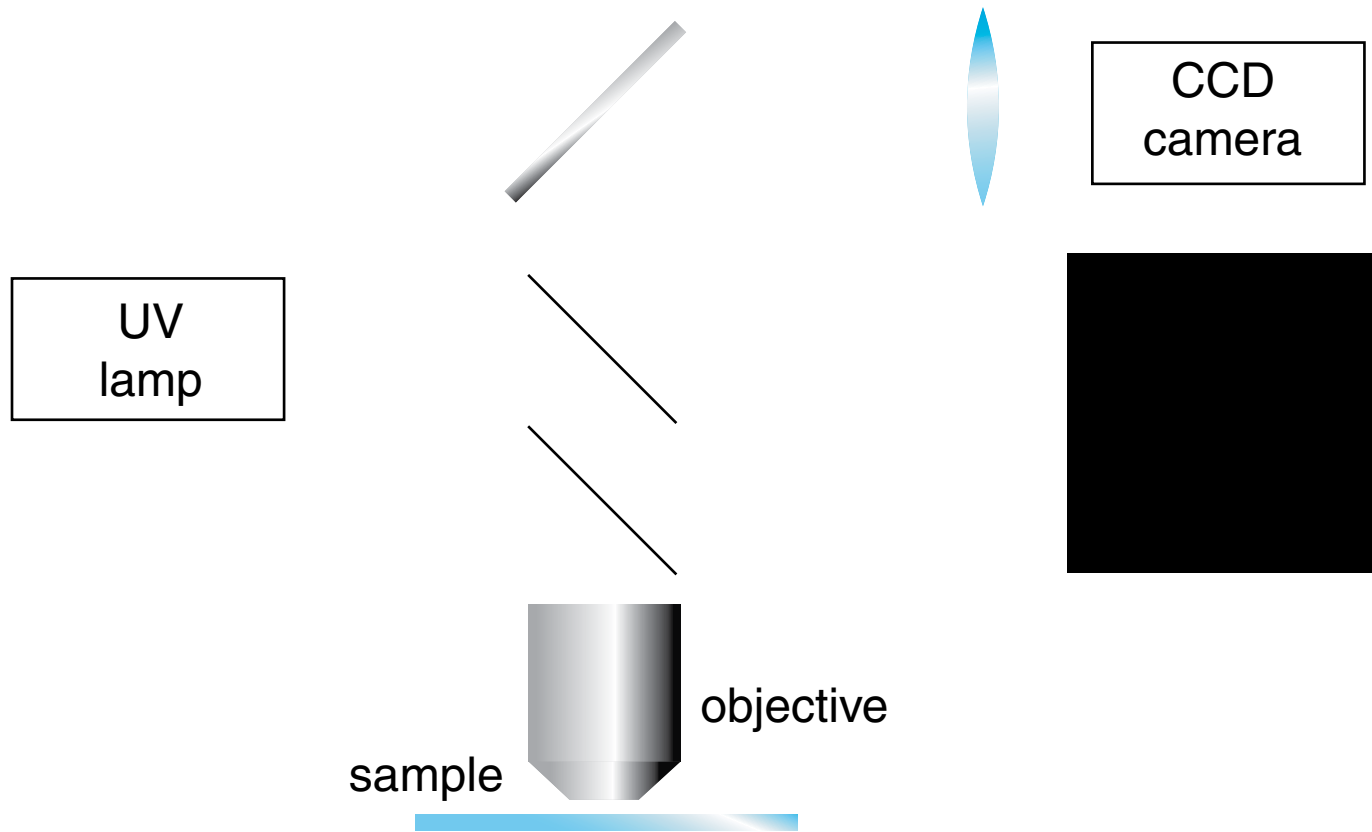

fluorescently label sample

Subcellular surgery

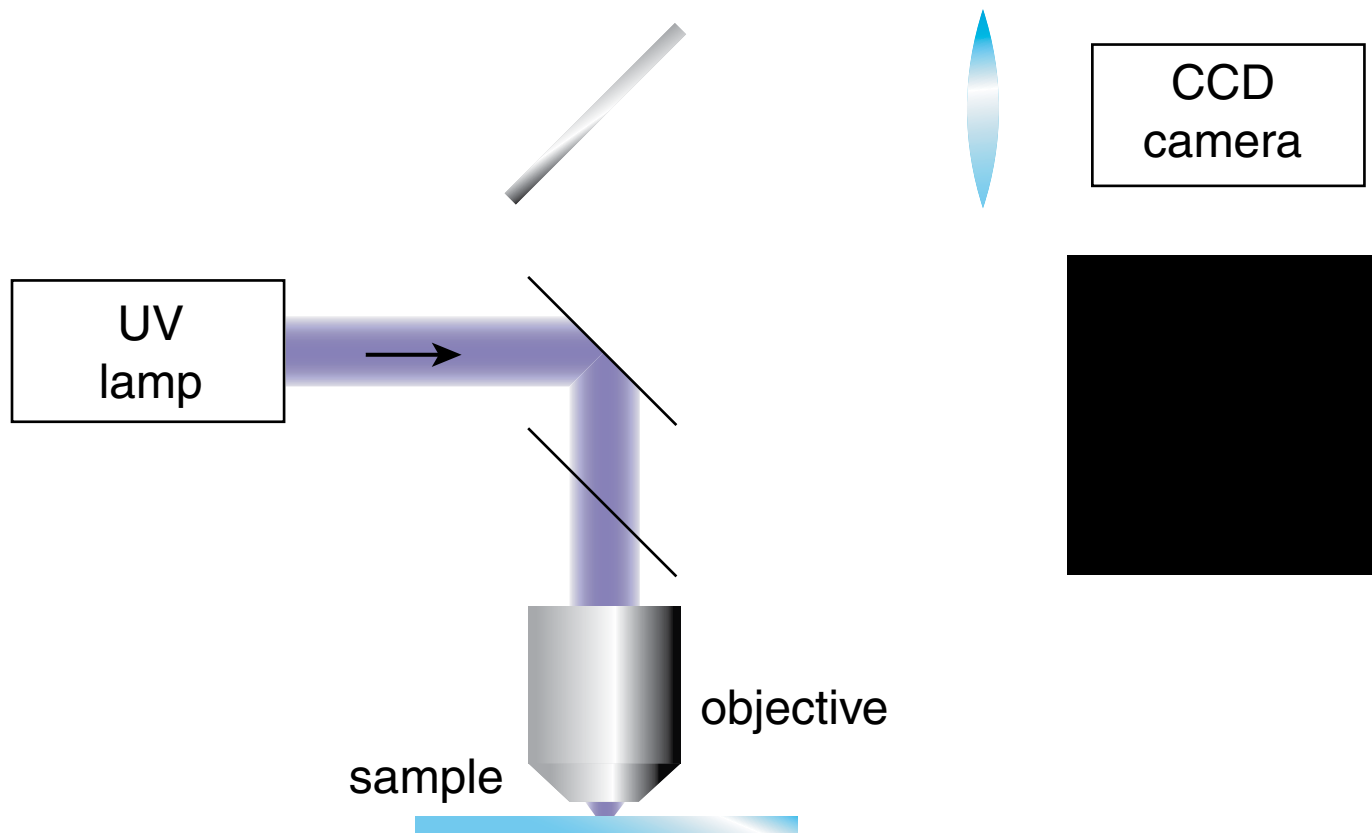

UV illumination...

Subcellular surgery

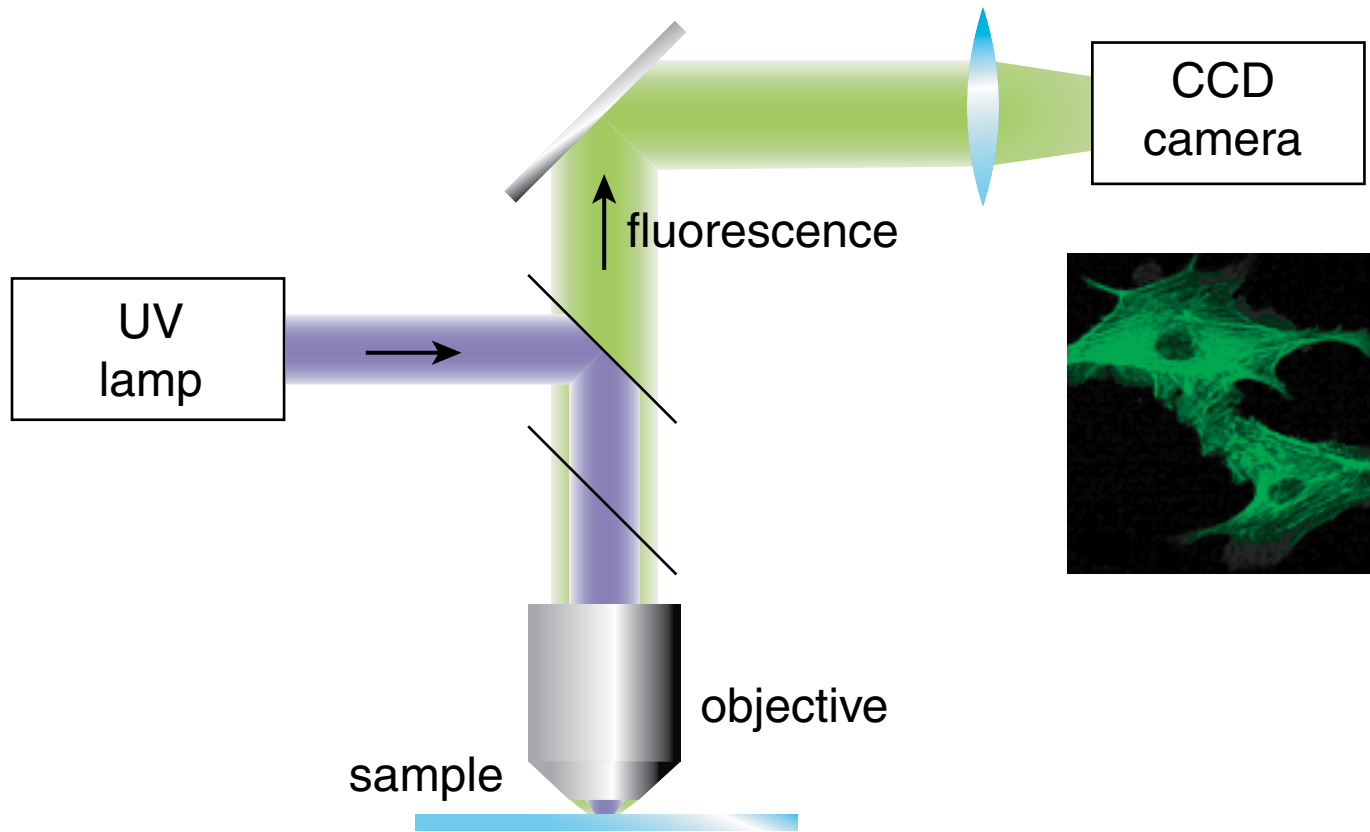

...causes fluorescence

Subcellular surgery

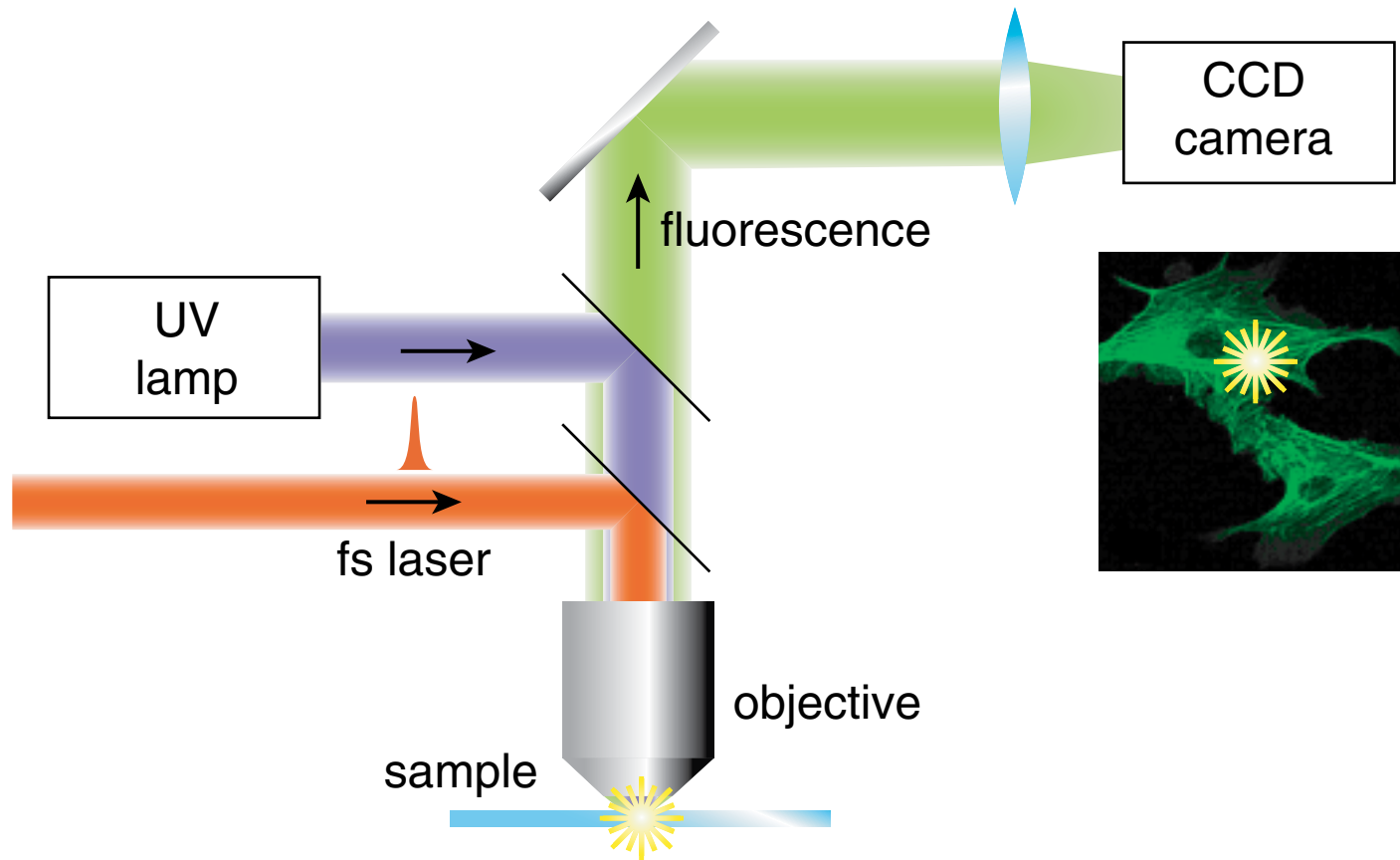

irradiate with fs laser beam

Subcellular surgery

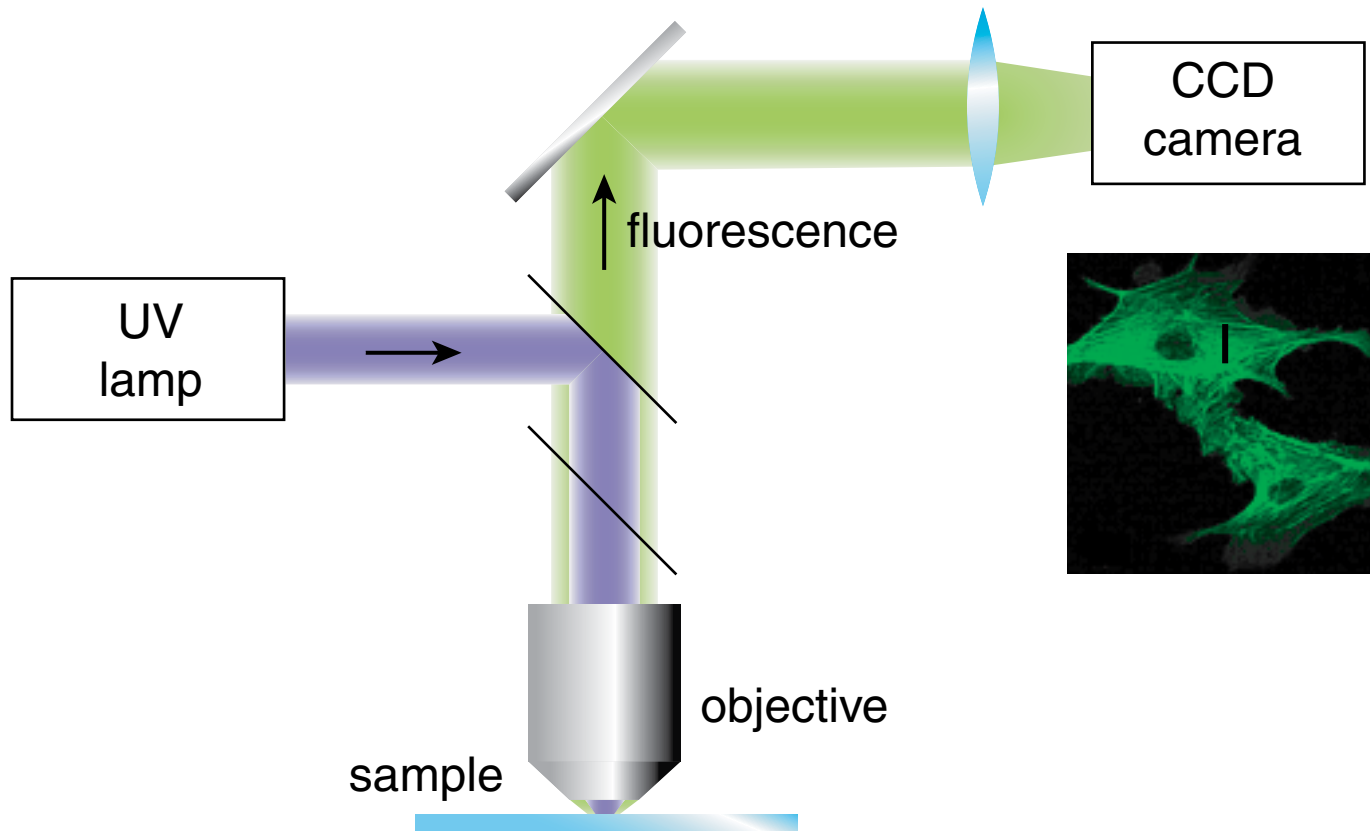

examine resulting ablation

Subcellular surgery

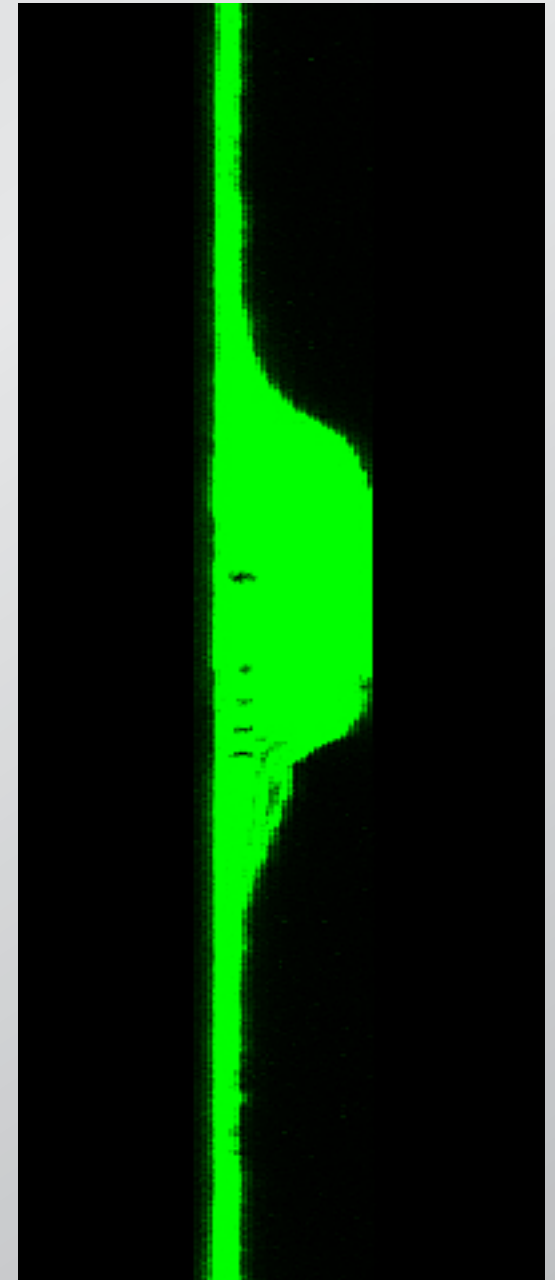
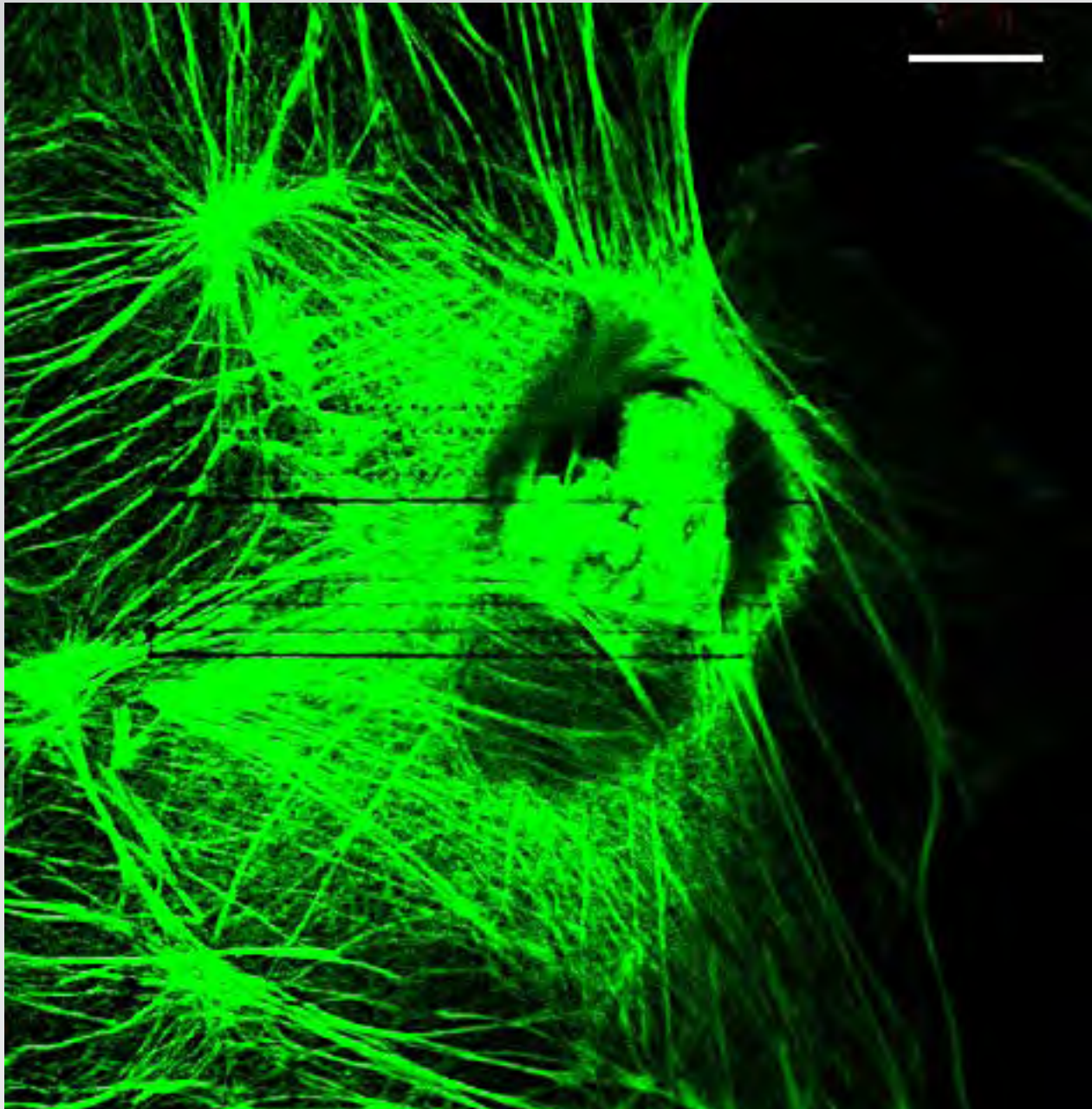

Subcellular surgery

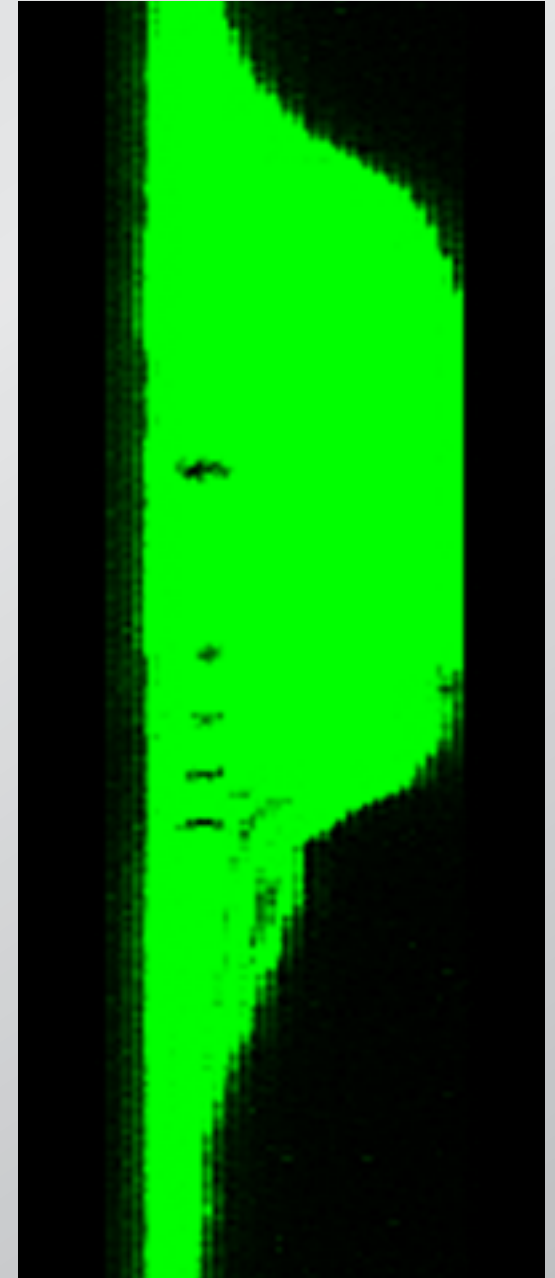
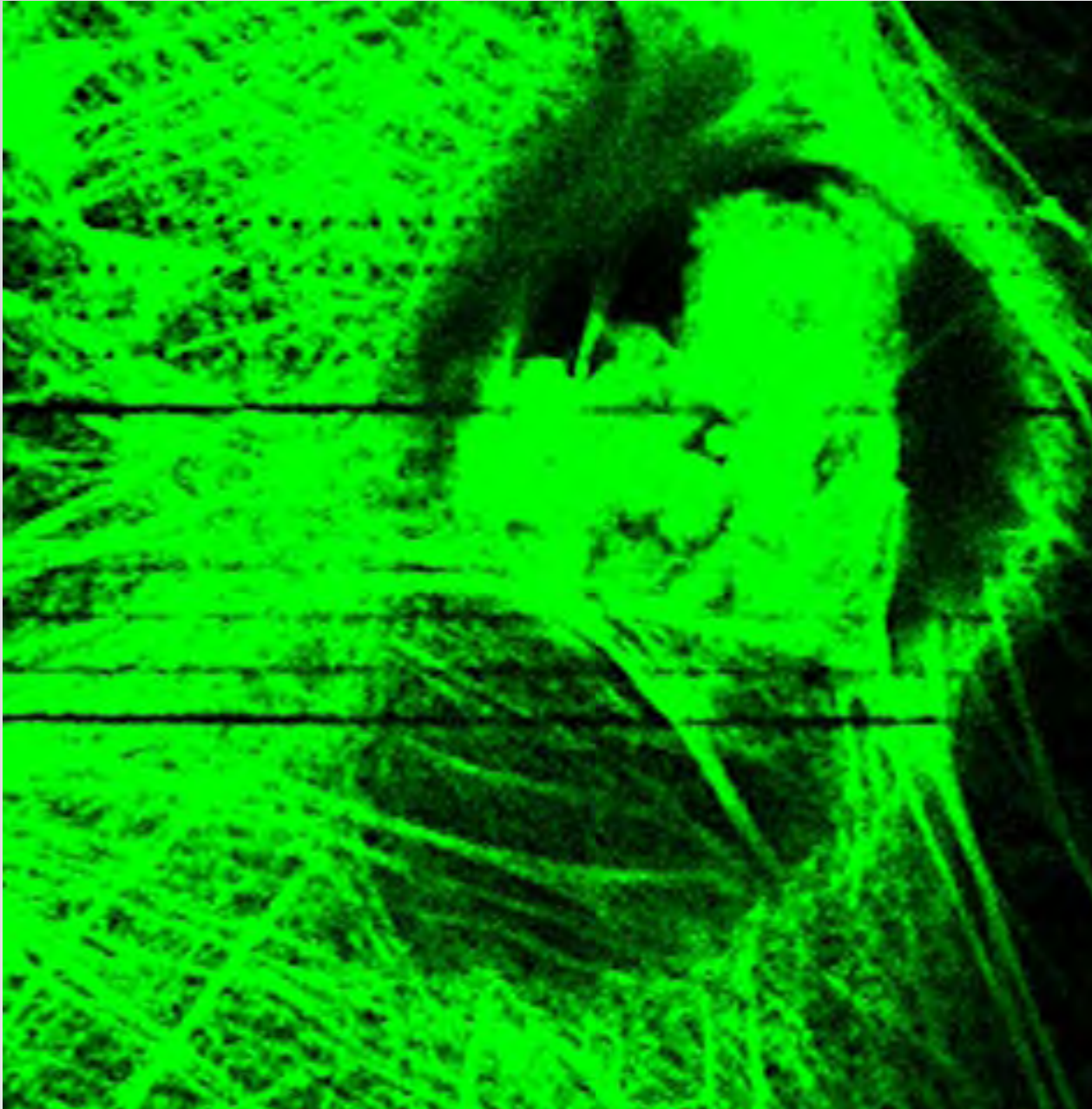

Subcellular surgery

nucleus of fixed endothelial cell

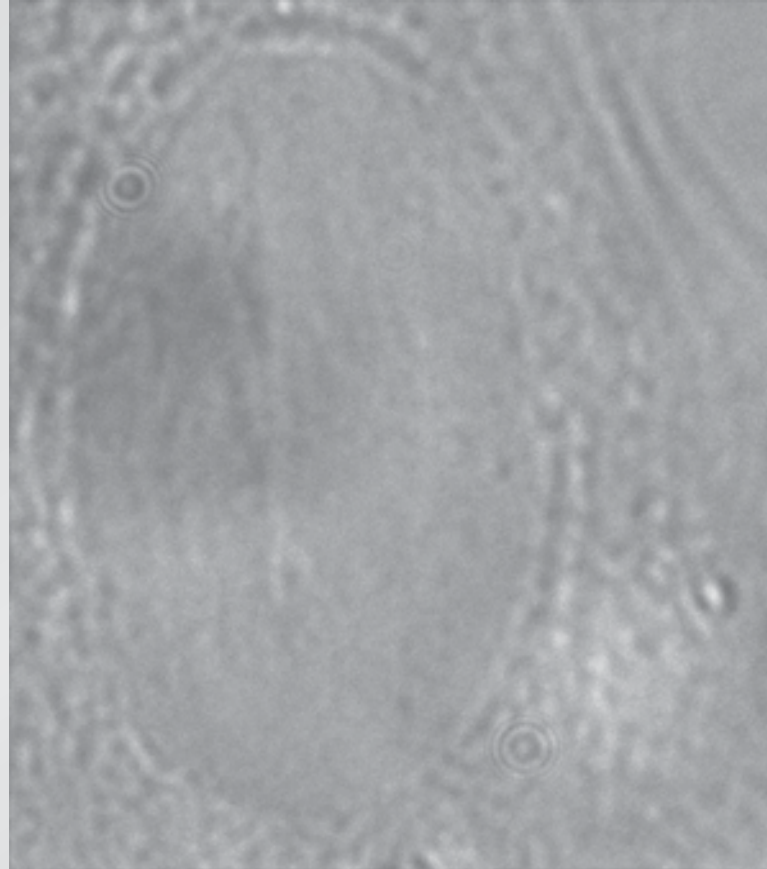

white light microscopy

Subcellular surgery

nucleus of fixed endothelial cell

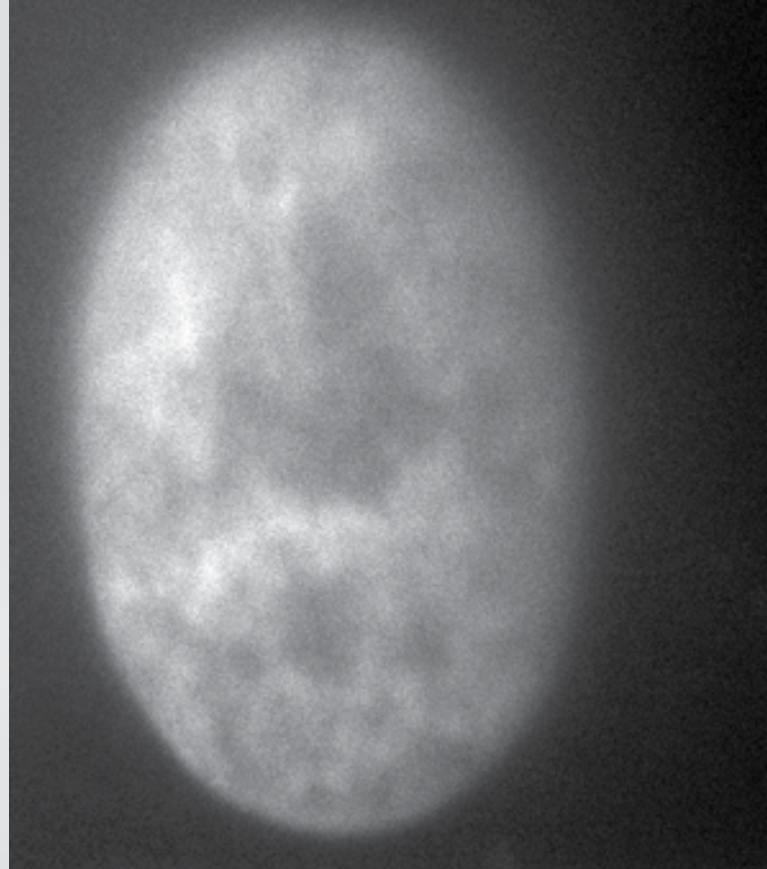

fluorescence microscopy

Subcellular surgery

irradiate with fs laser

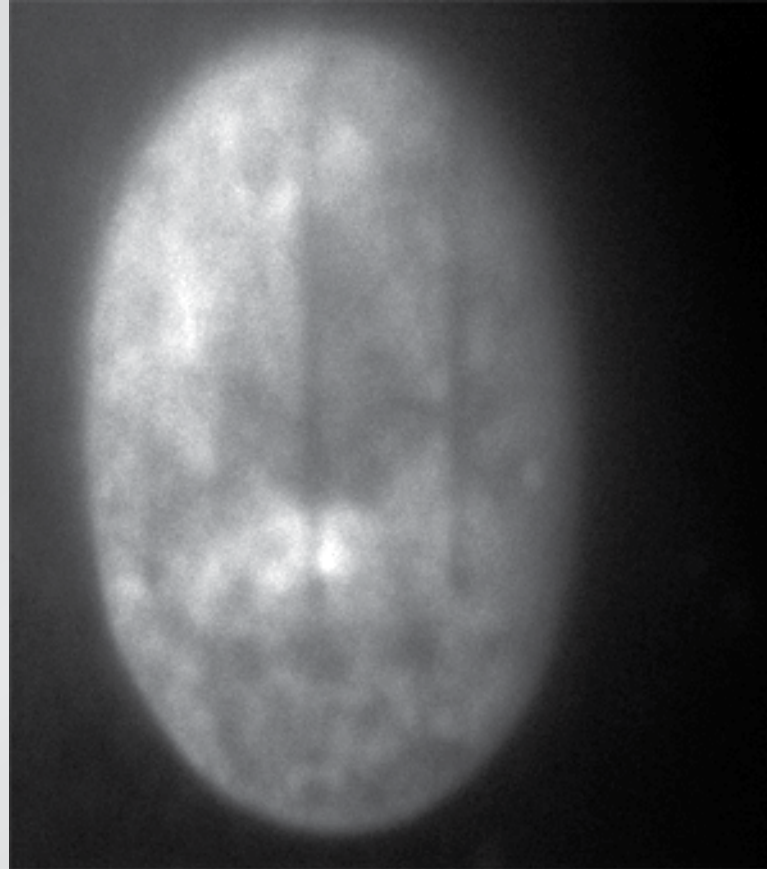

fluorescence microscopy

Subcellular surgery

irradiate with fs laser

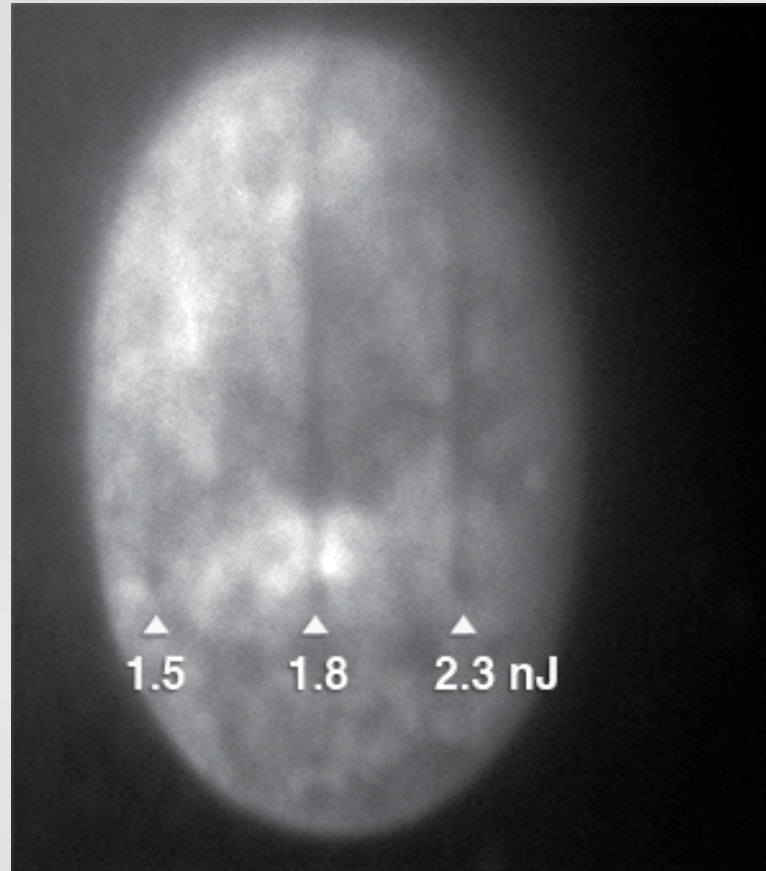

fluorescence microscopy

Subcellular surgery

bleaching or ablation?

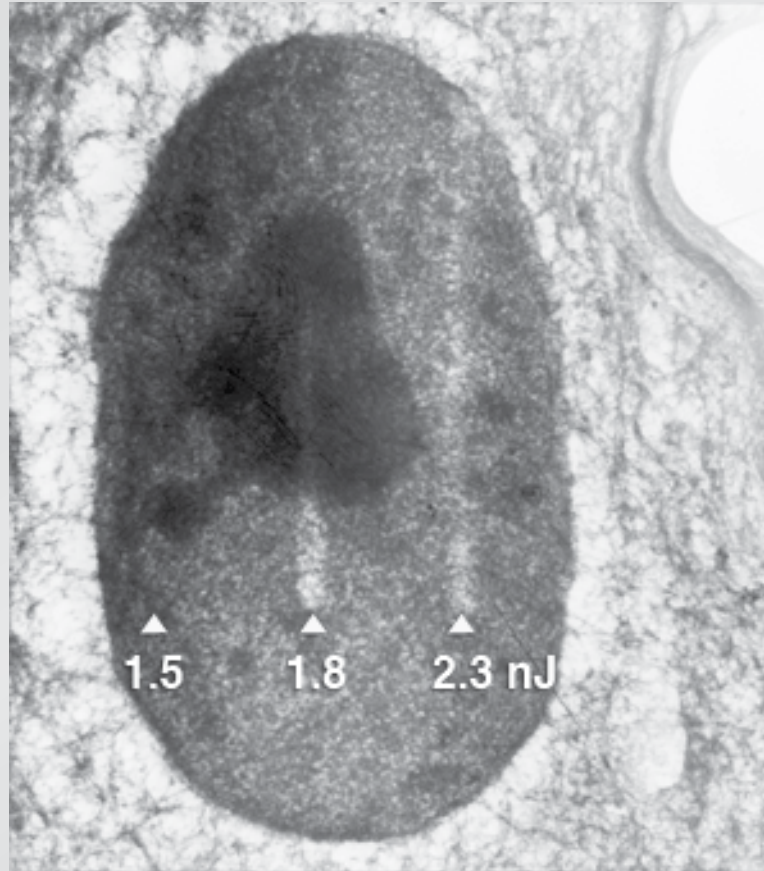

TEM image

Subcellular surgery

three regions of interaction

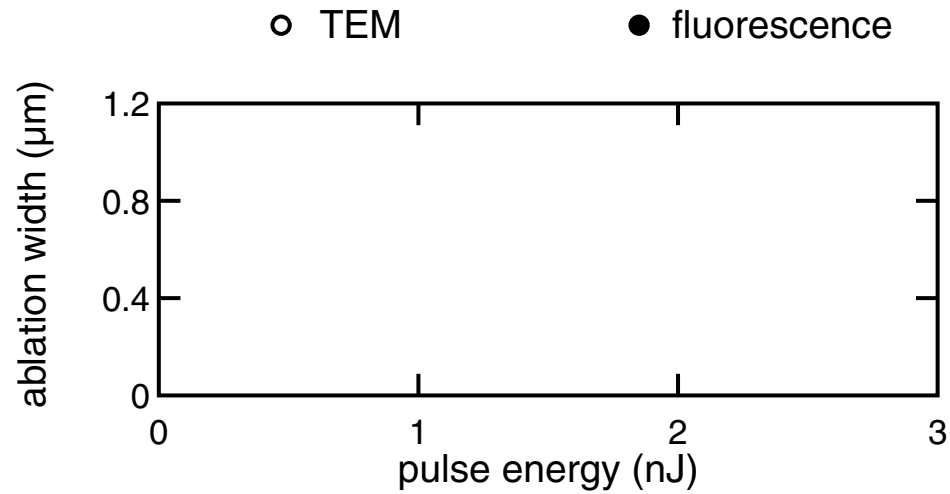

Subcellular surgery

three regions of interaction

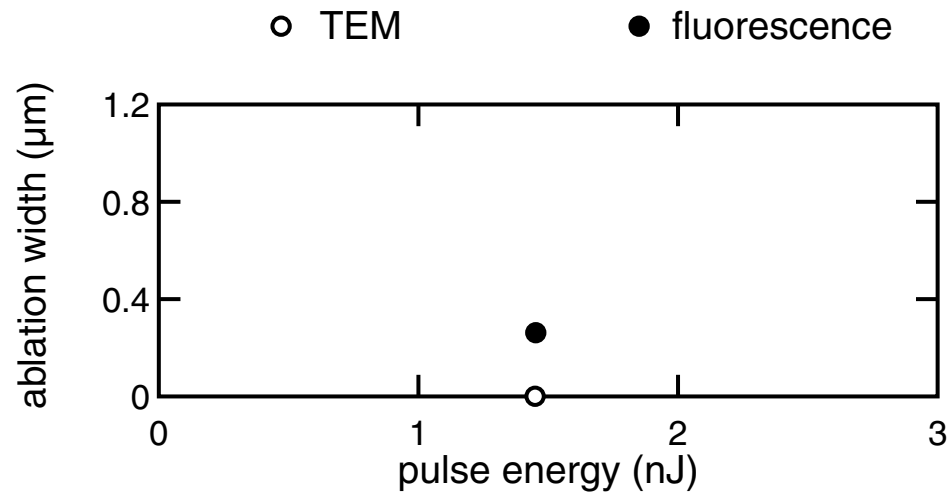

Subcellular surgery

three regions of interaction

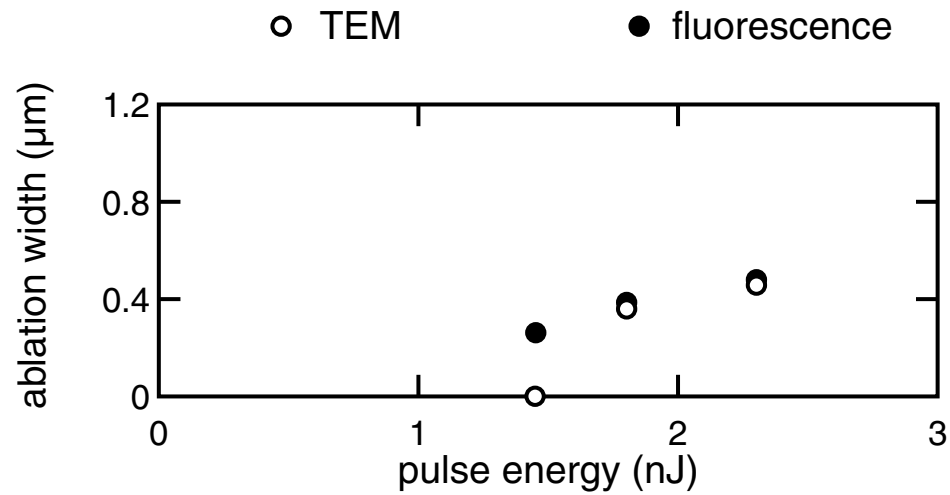

Subcellular surgery

three regions of interaction

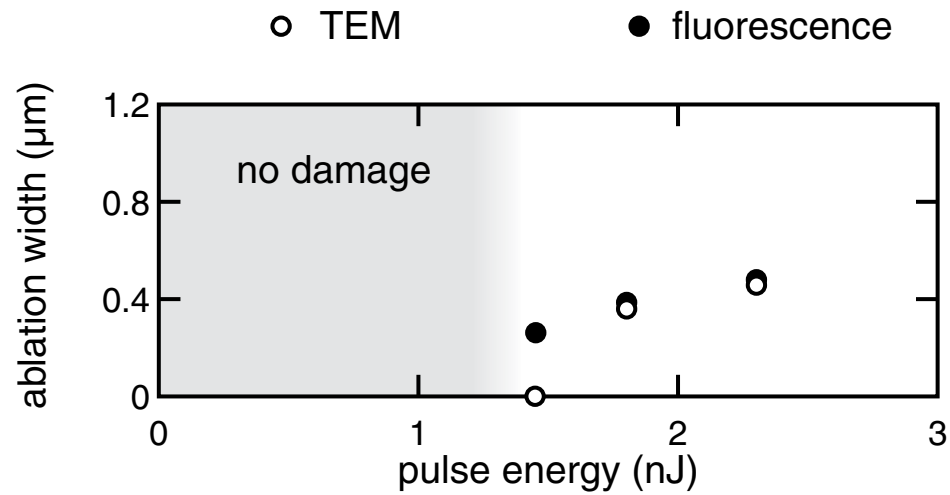

Subcellular surgery

three regions of interaction

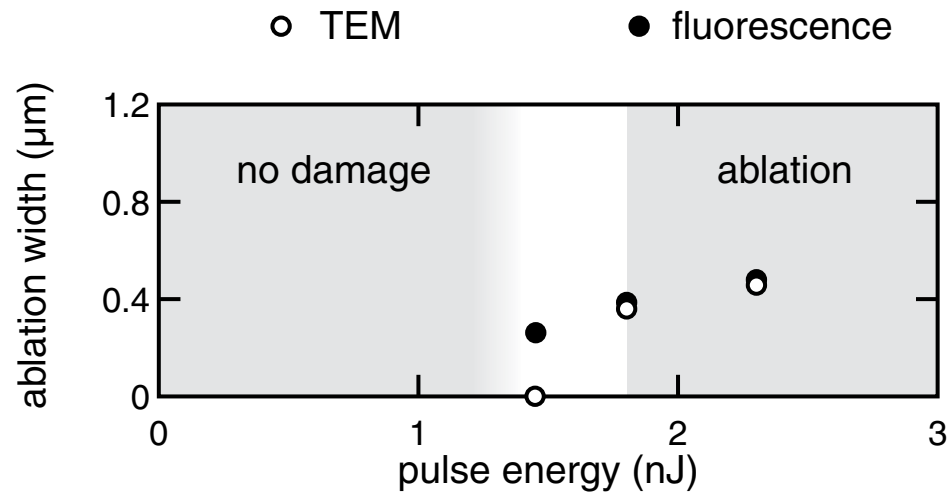

Subcellular surgery

three regions of interaction

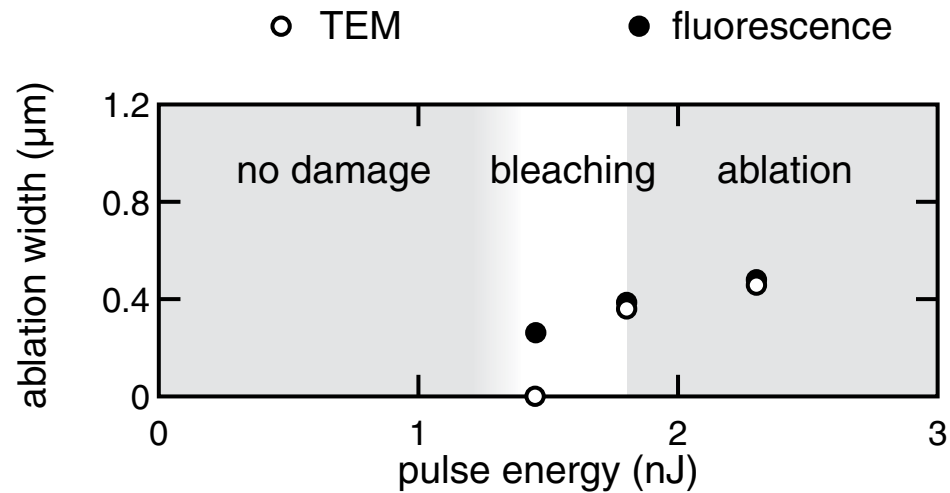

Subcellular surgery

Definitive proof of ablation

- ablation width as small as 100 nm
- ablation threshold varies slightly
- ablation threshold 20% above bleaching threshold

Subcellular surgery

Definitive proof of ablation

- ablation width as small as 100 nm
- ablation threshold varies slightly
- **ablation threshold 20% above bleaching threshold**

Subcellular surgery

Q: subcellular surgery on live cells?

A fluorescence microscopy image showing a cell with a highly branched and interconnected cytoskeleton. The cytoskeleton is stained with a bright yellow-green fluorescent dye, making it stand out against the darker background of the cell and surrounding environment. The structure appears as a dense network of thin, thread-like filaments.

Subcellular surgery

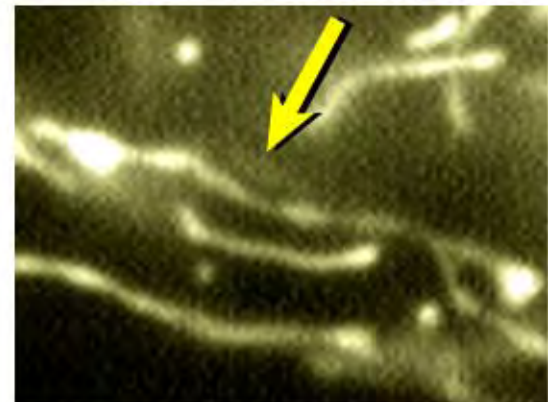
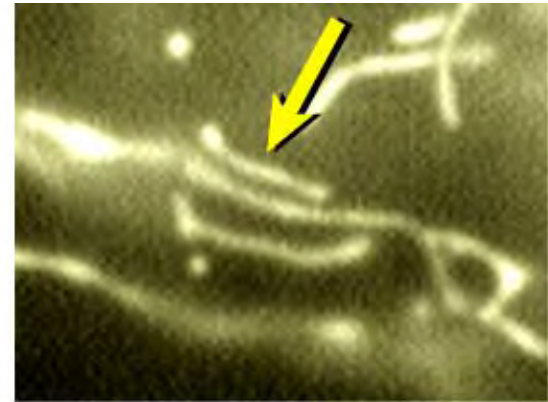
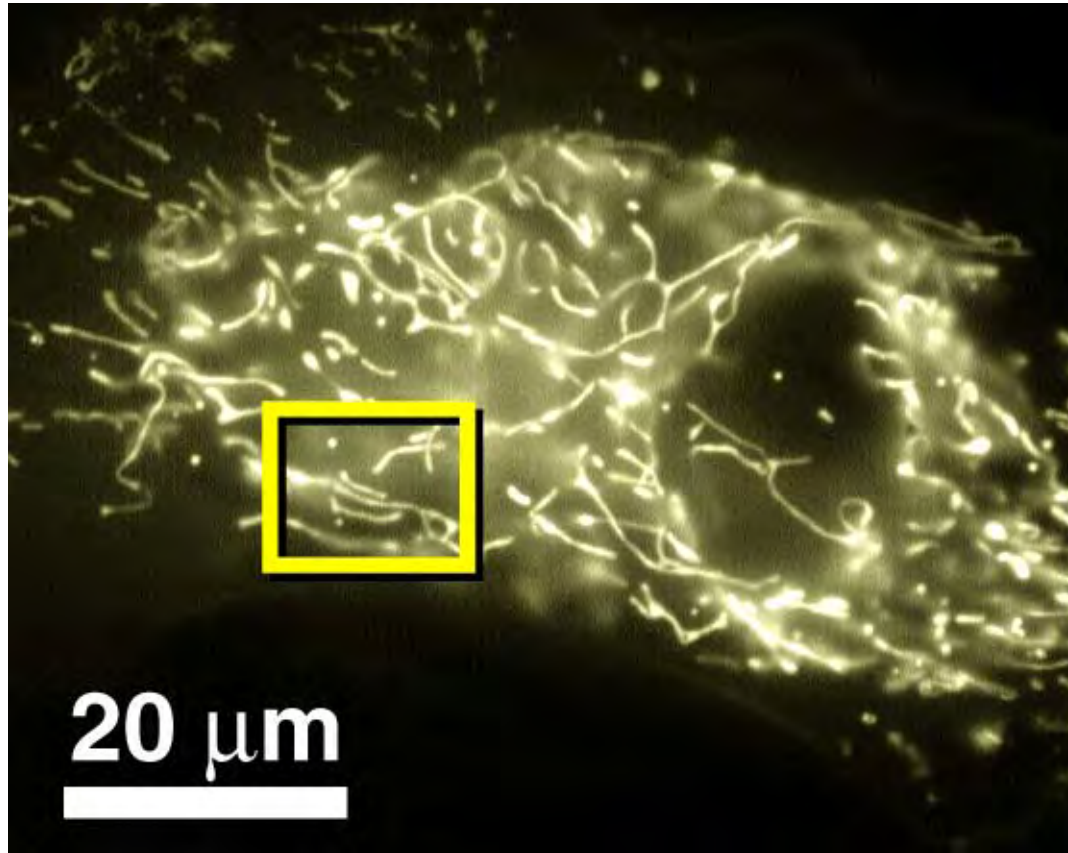

Subcellular surgery

ethyidium bromide test

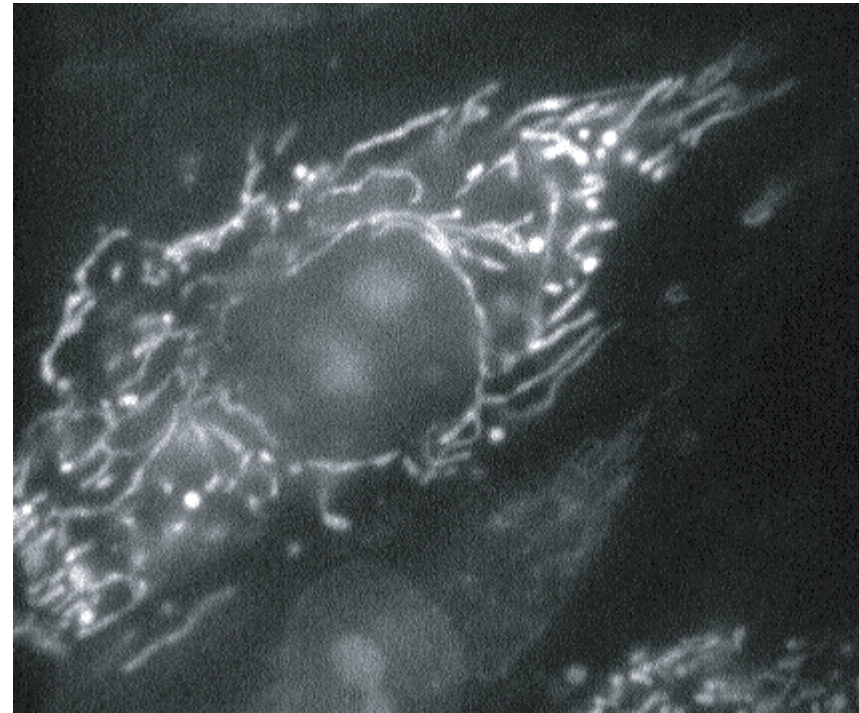
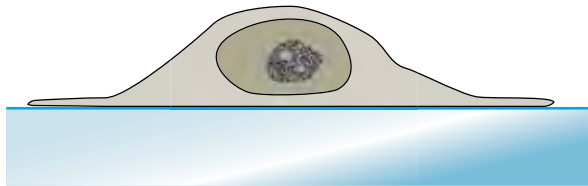

Subcellular surgery

ethyidium bromide test

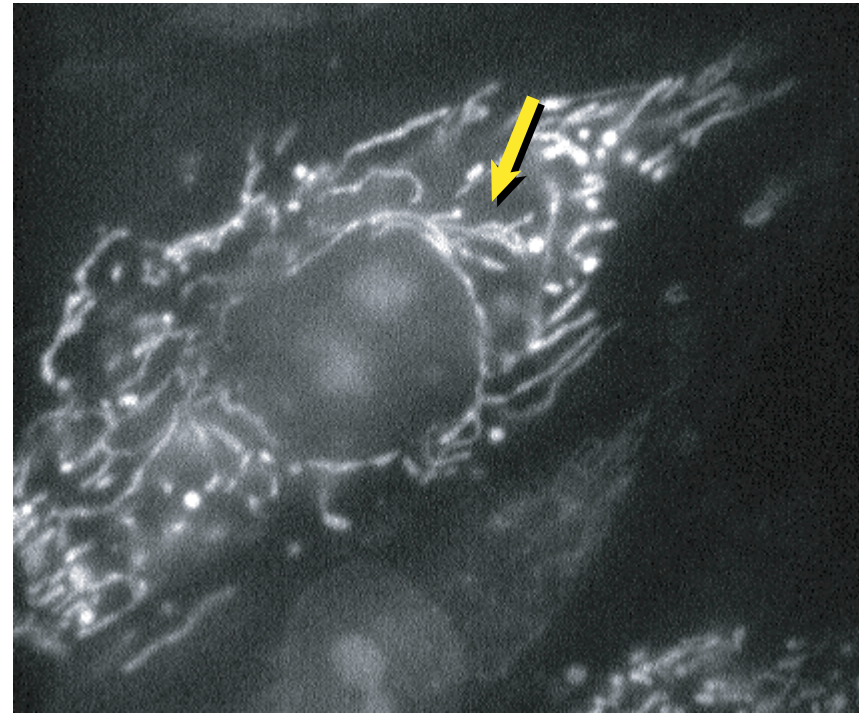
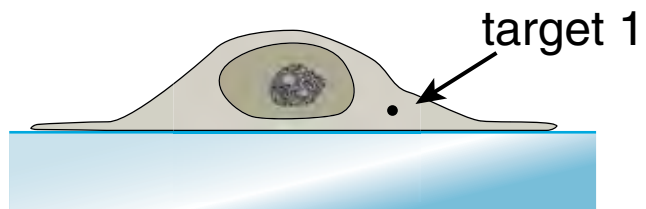

Subcellular surgery

ethyidium bromide test

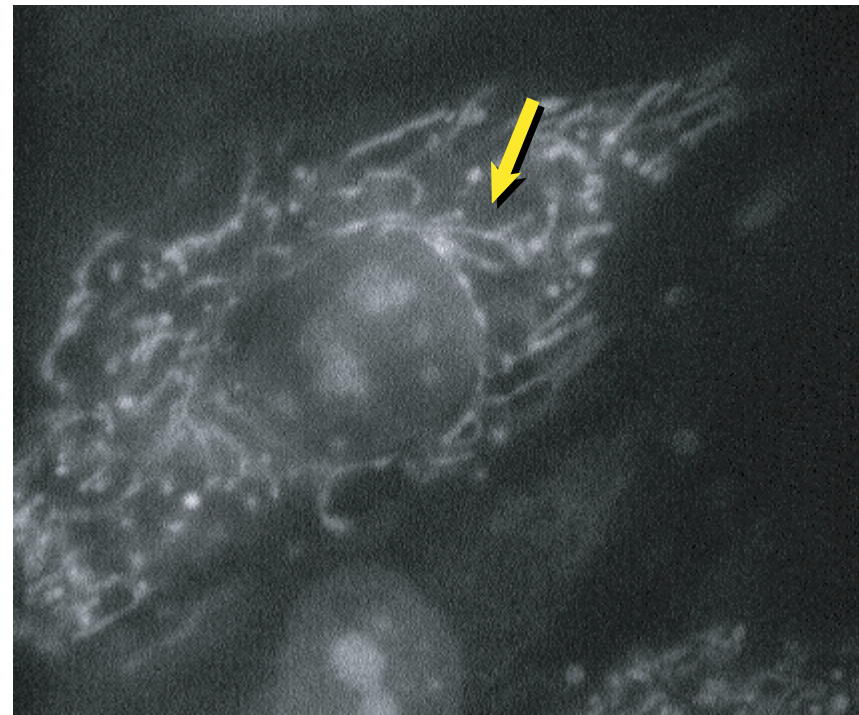
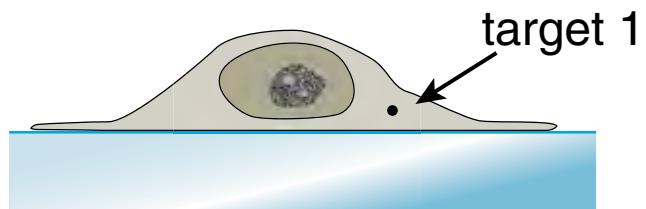

Subcellular surgery

ethyidium bromide test

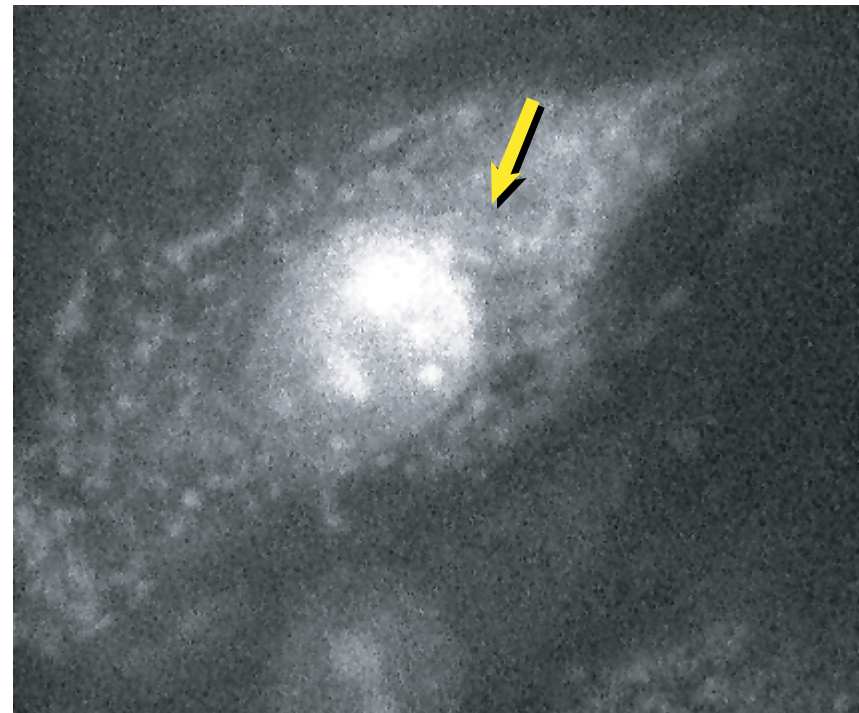
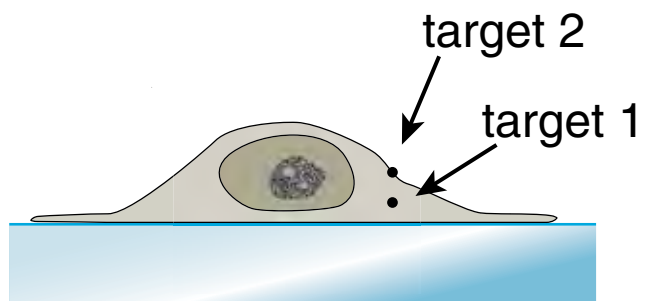

Subcellular surgery

Q: can we probe the dynamics of the cytoskeleton?

Subcellular surgery

YFP-labeled actin fiber network of a live cell

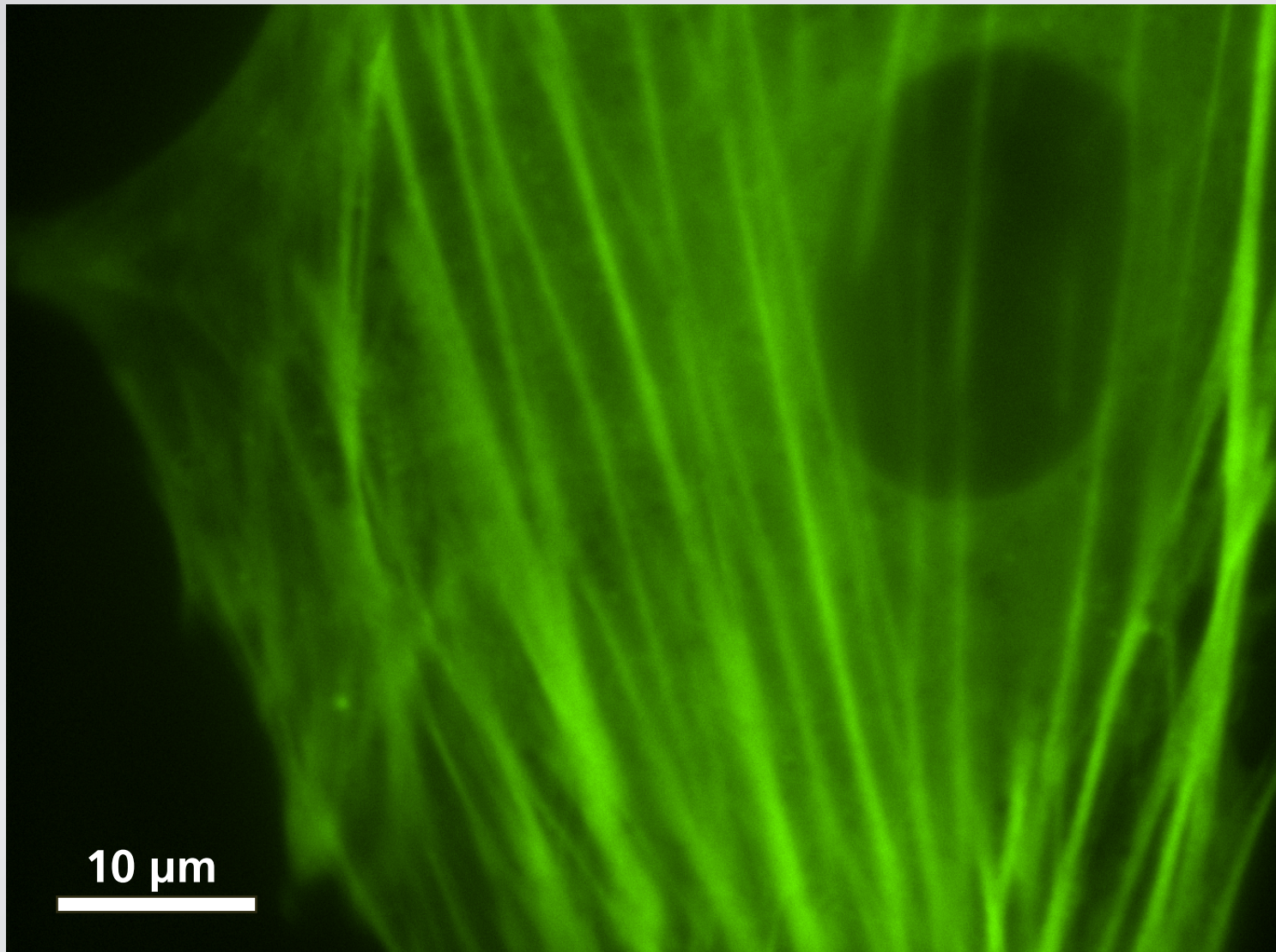

Subcellular surgery

cut a single fiber bundle

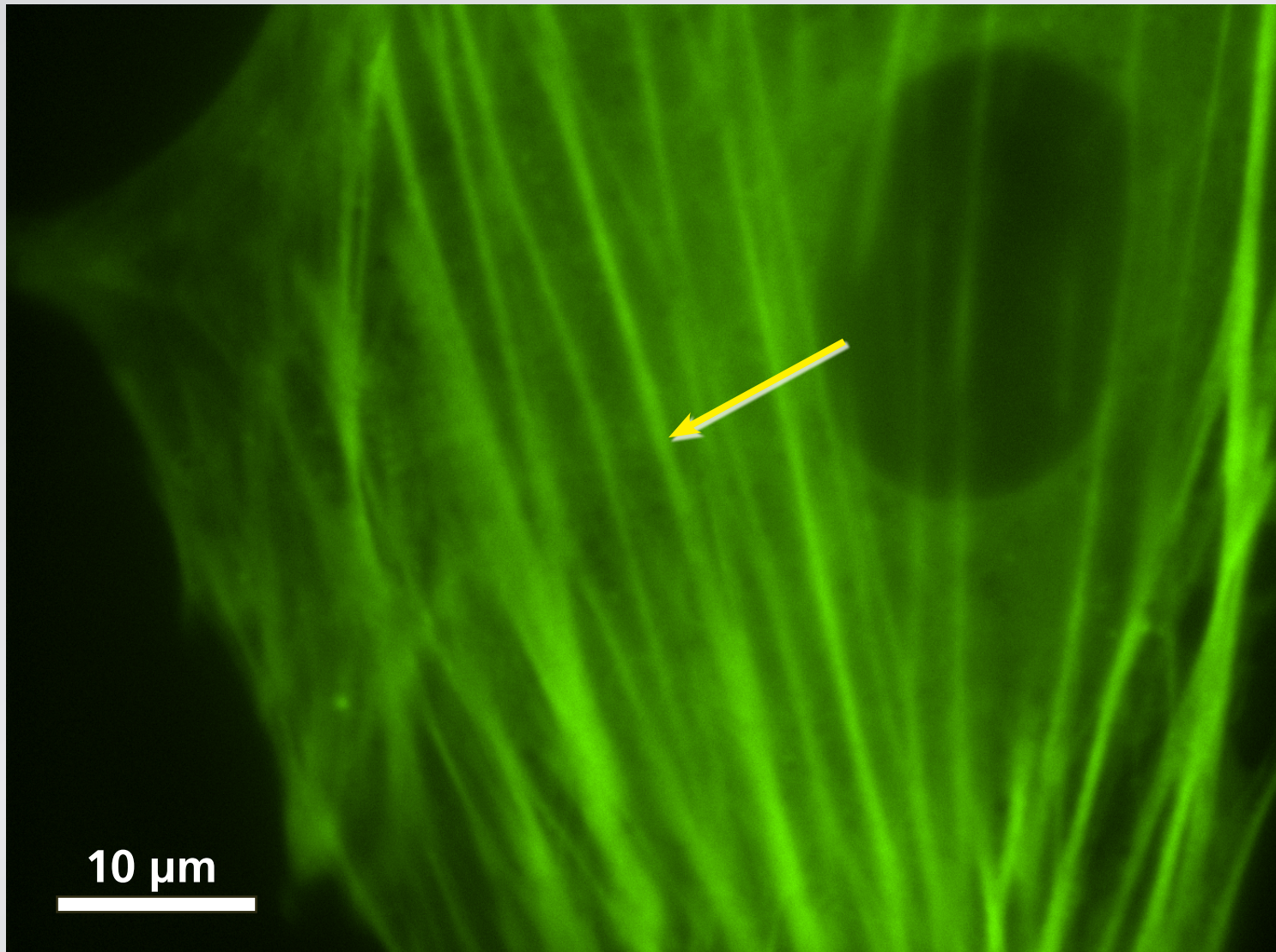

Subcellular surgery

cut a single fiber bundle

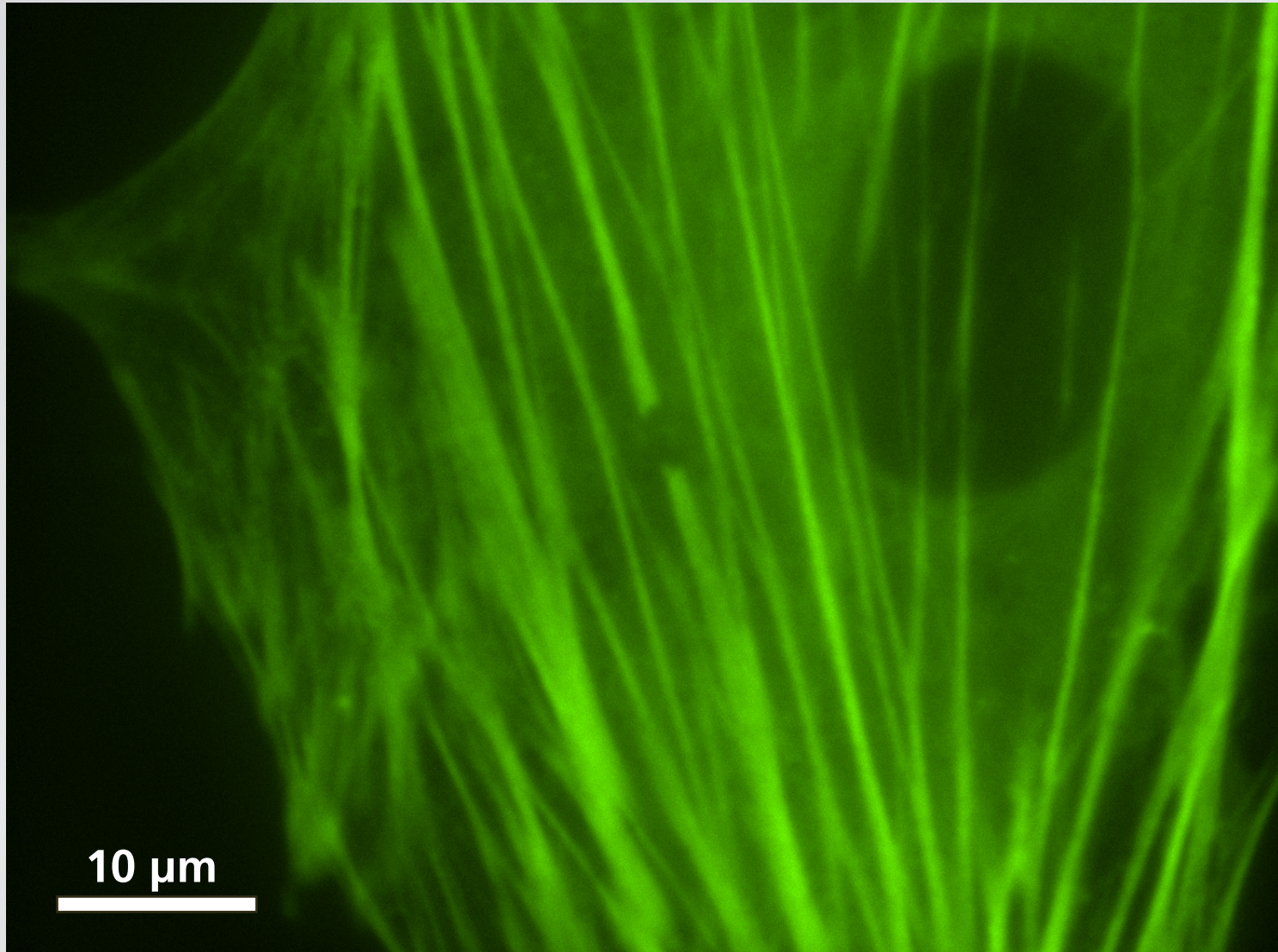

Subcellular surgery

gap widens with time

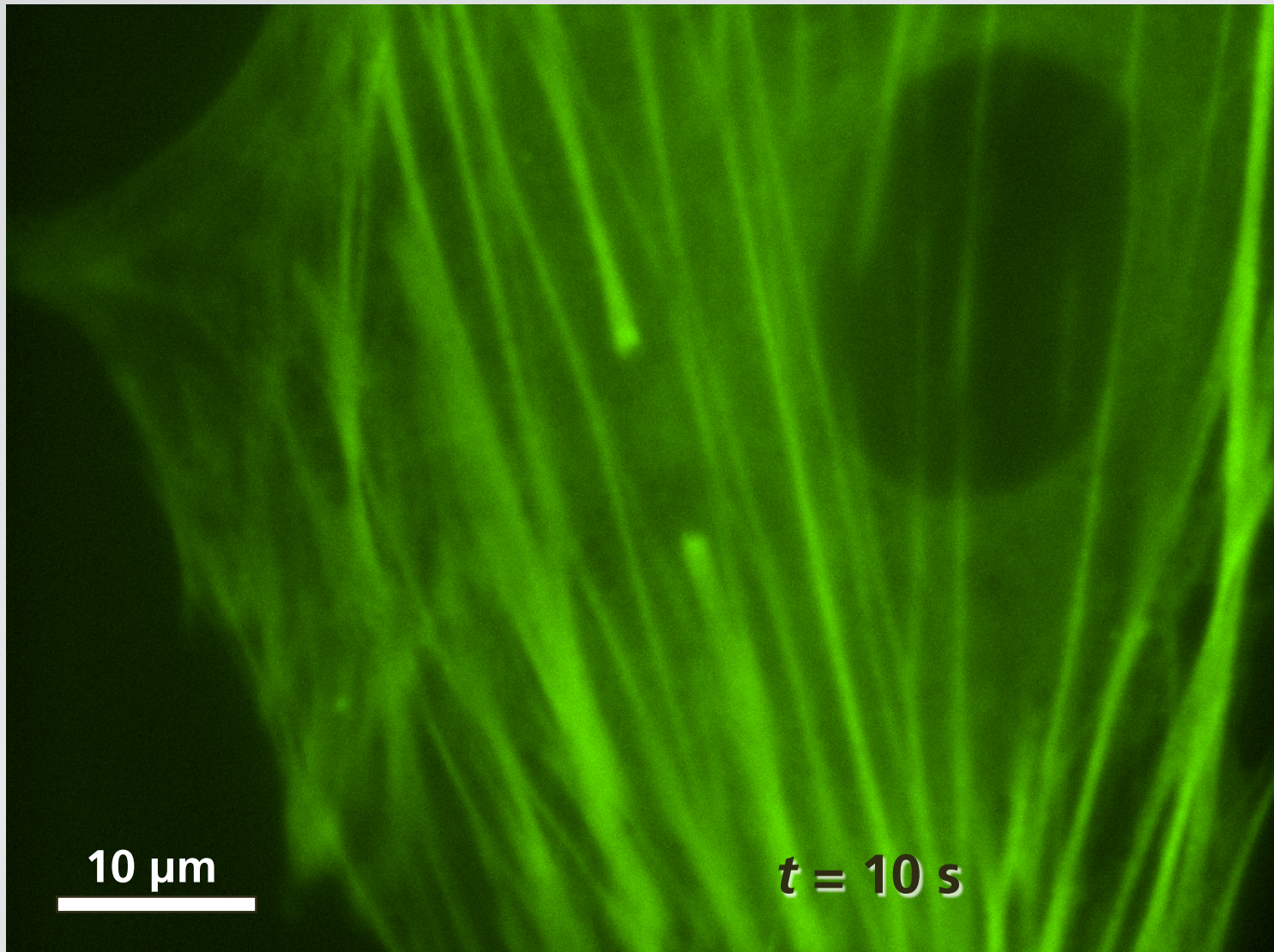

Subcellular surgery

retraction or depolymerization?

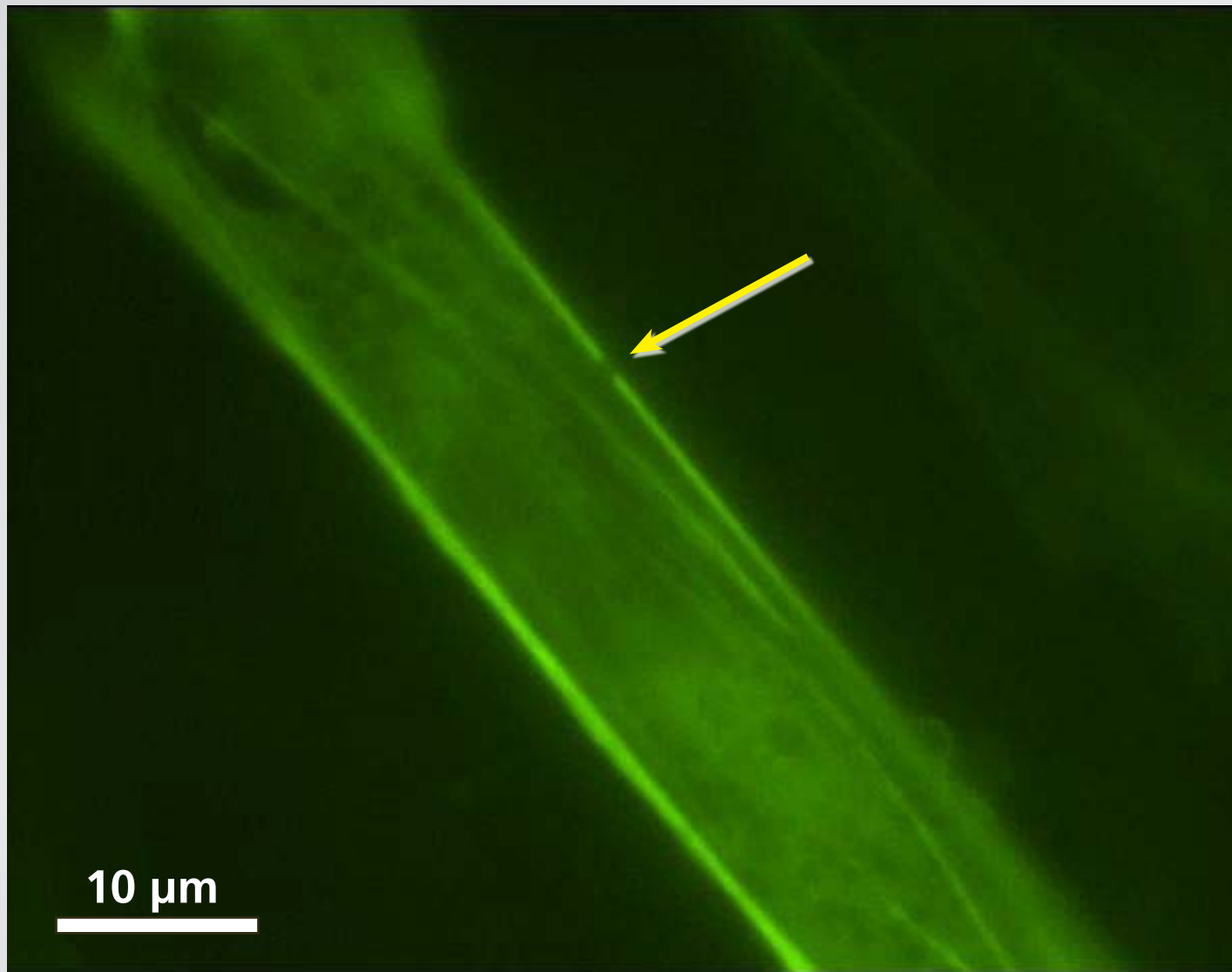

Subcellular surgery

retraction or depolymerization?

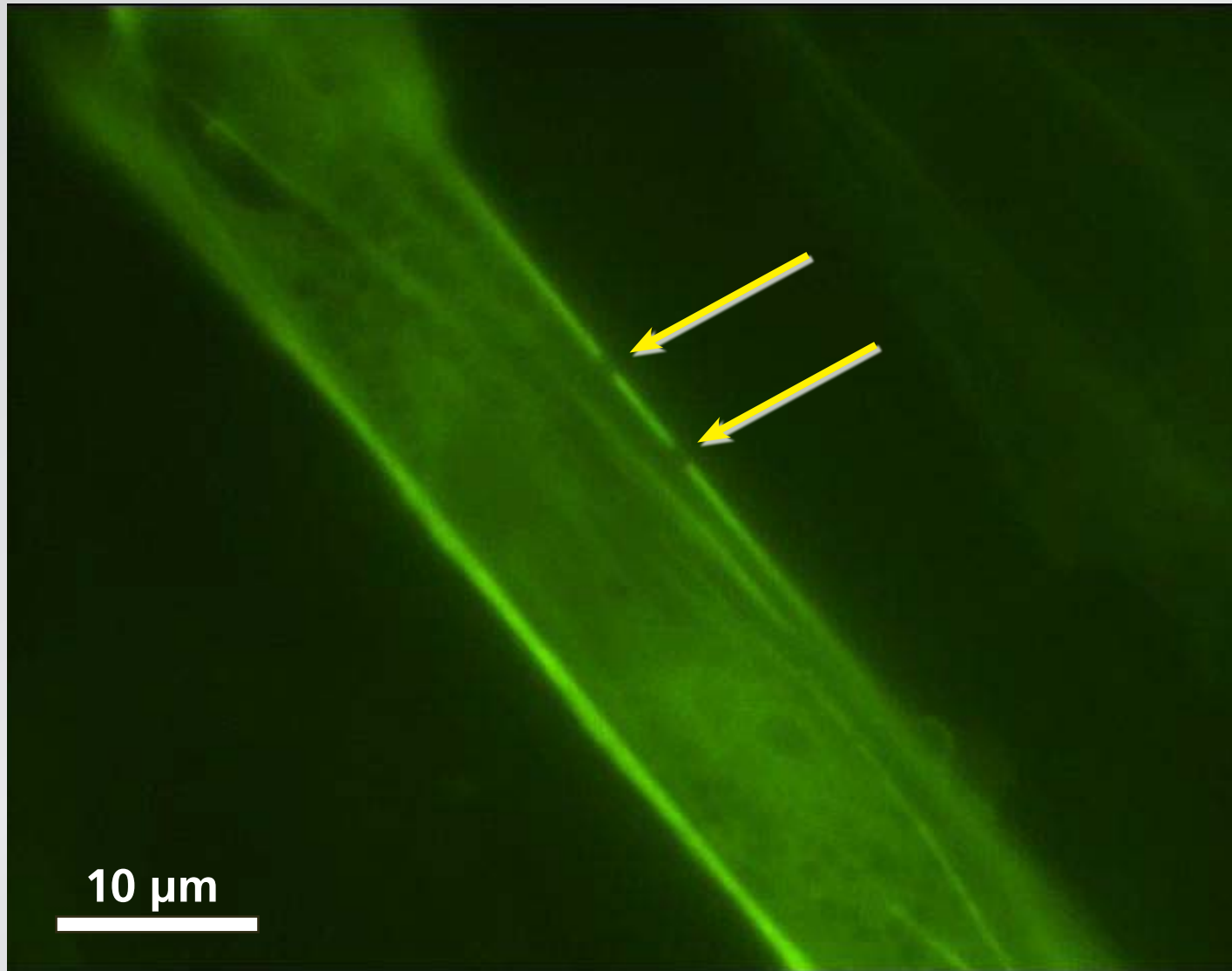

Subcellular surgery

retraction!

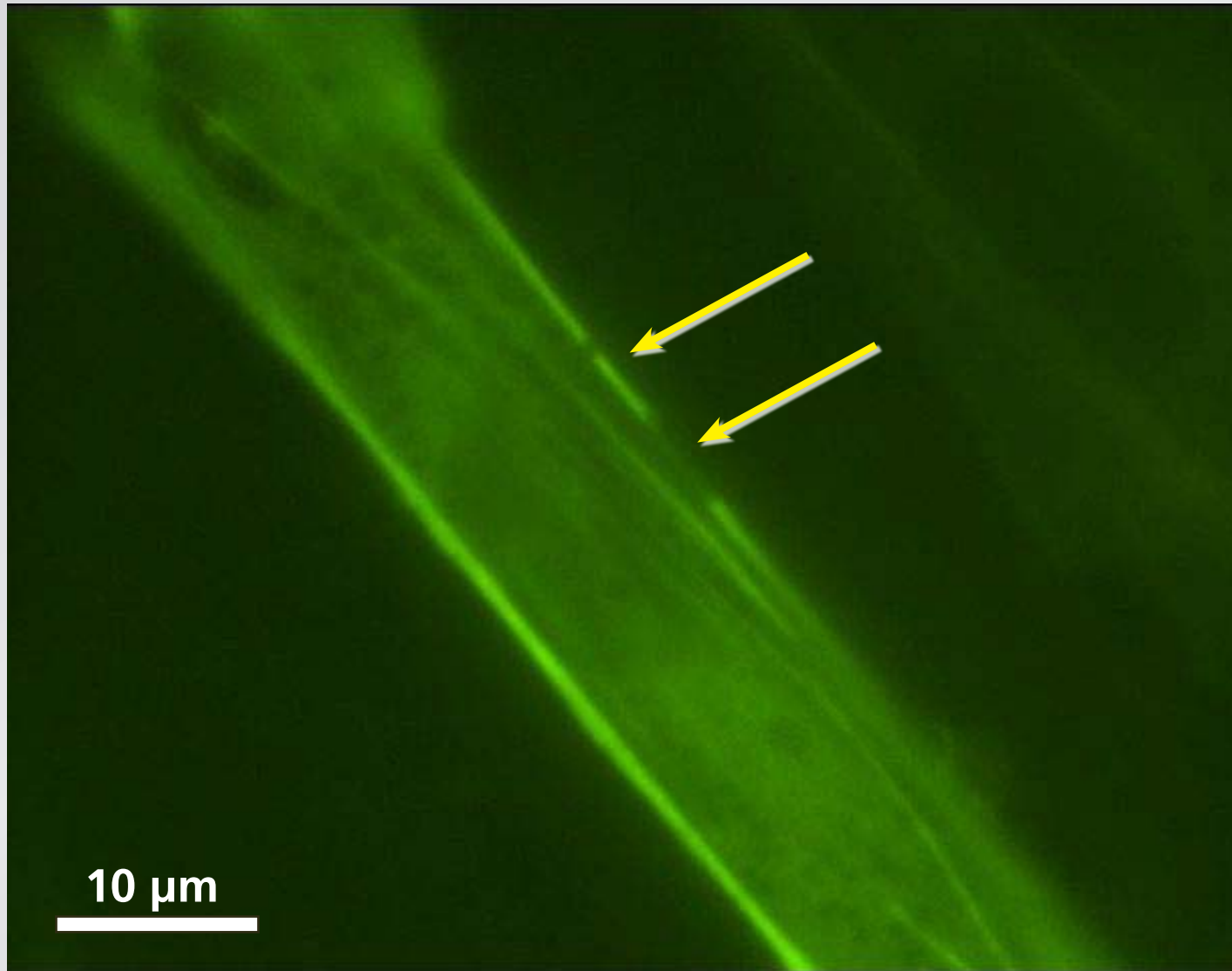

Subcellular surgery

dynamics provides information on *in vivo* mechanics

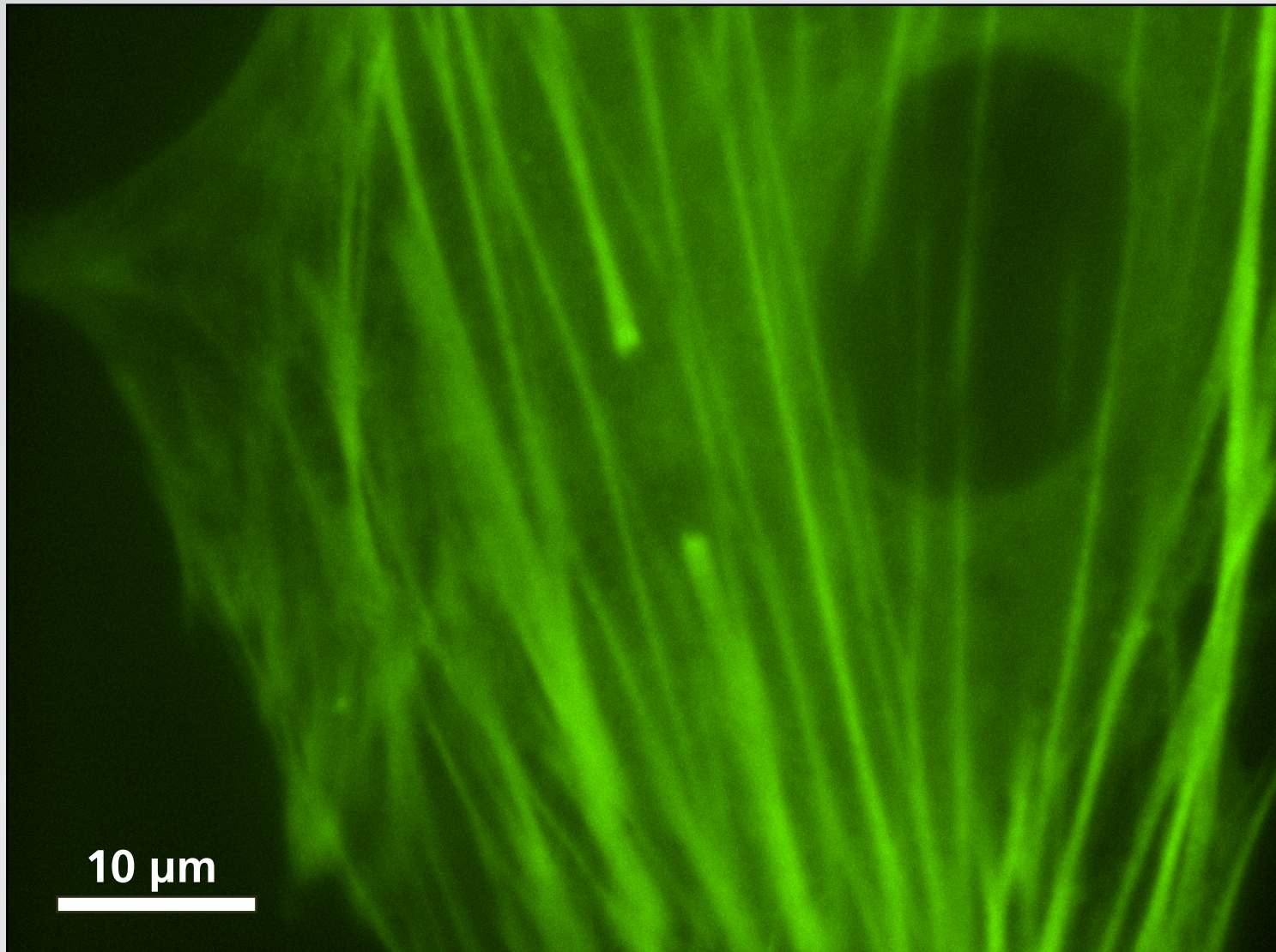

Subcellular surgery

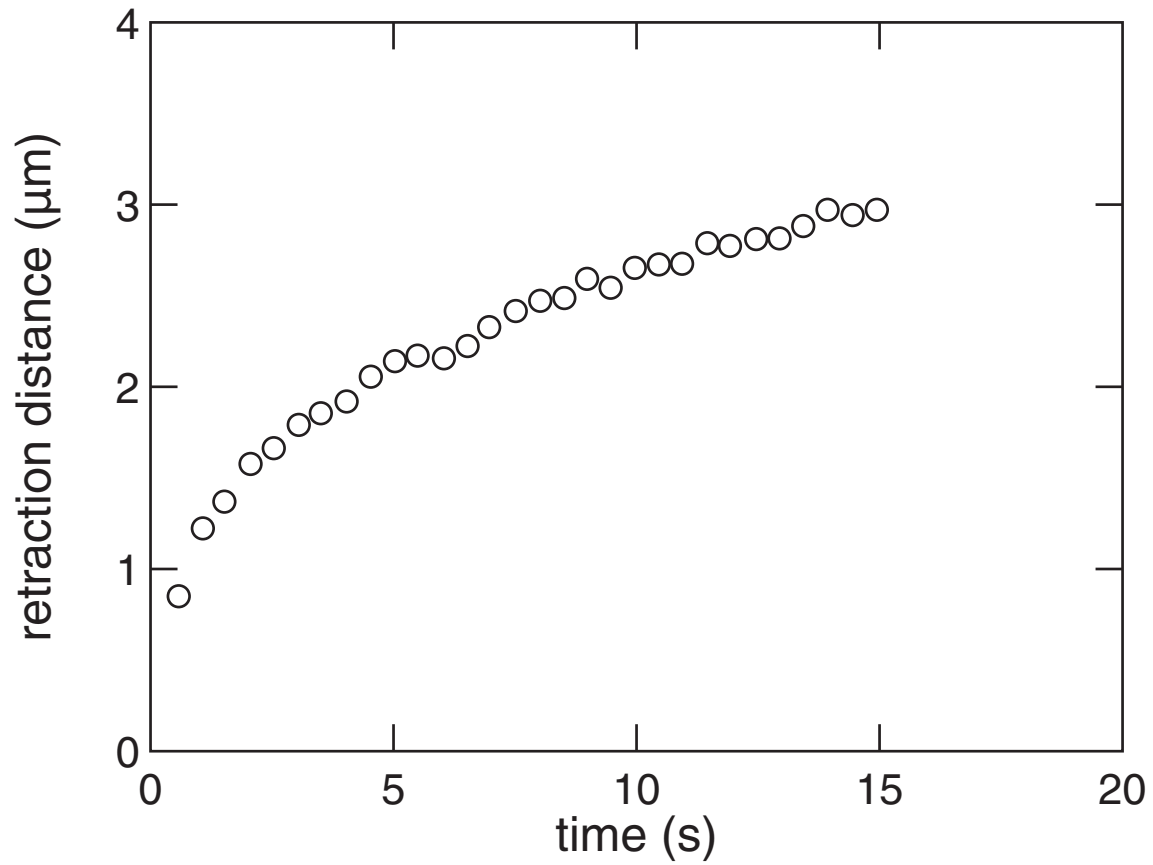

Subcellular surgery

overdamped spring: $\Delta L = L_{\infty}(1 - e^{-t/\tau}) + L_0$

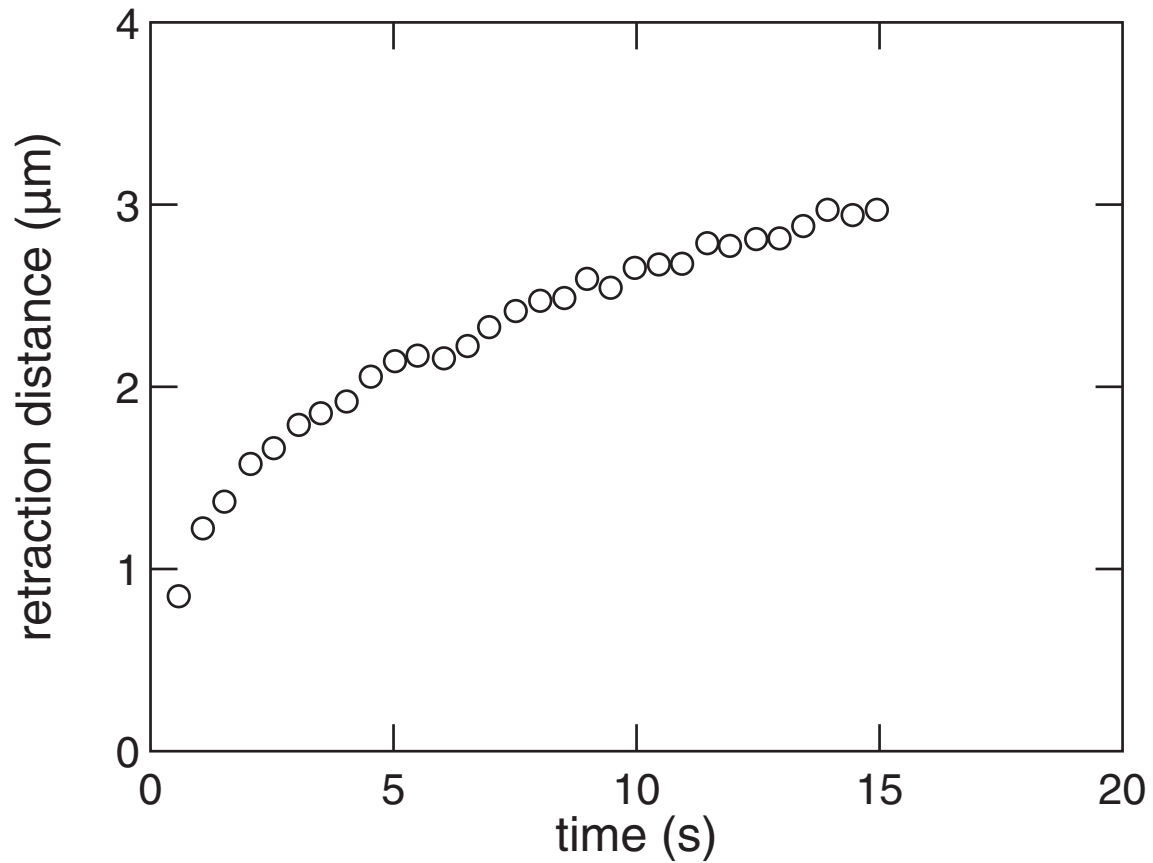

Subcellular surgery

overdamped spring: $\Delta L = L_{\infty}(1 - e^{-t/\tau}) + L_0$

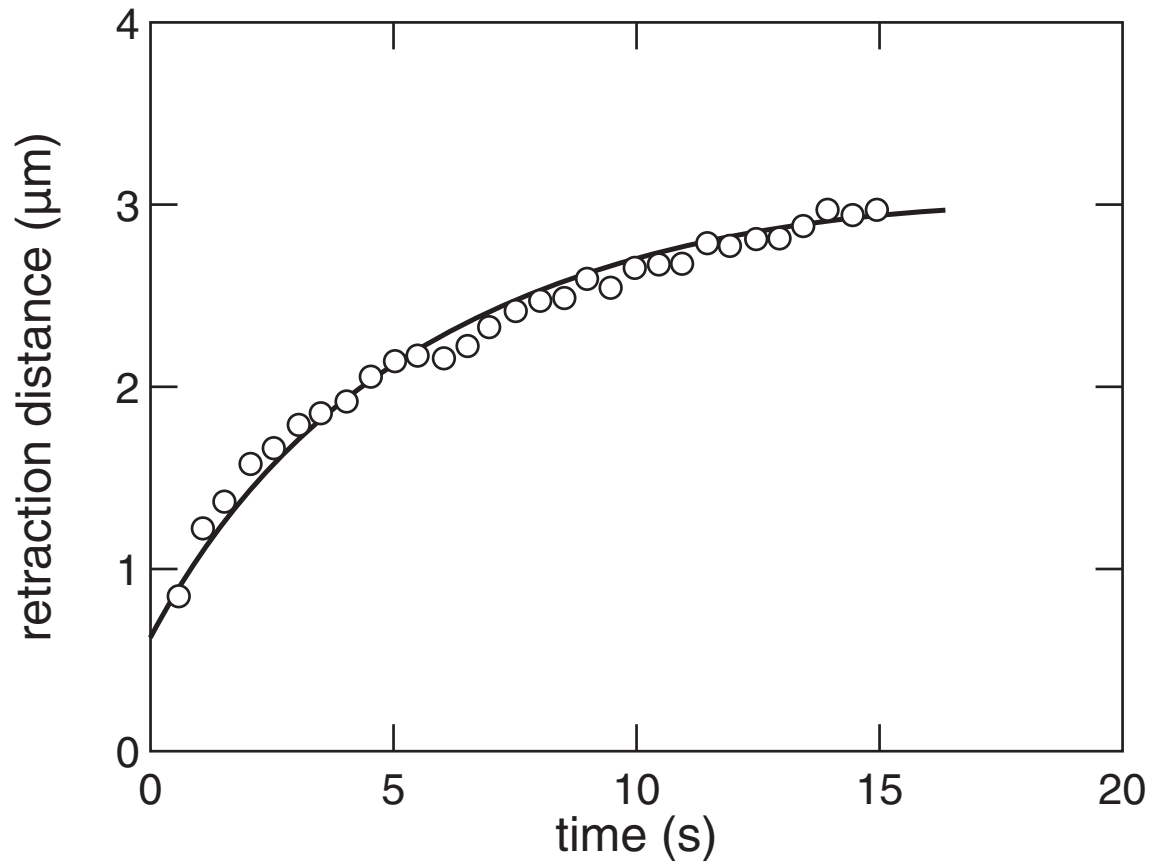

Subcellular surgery

L_0 and τ independent of fiber width!

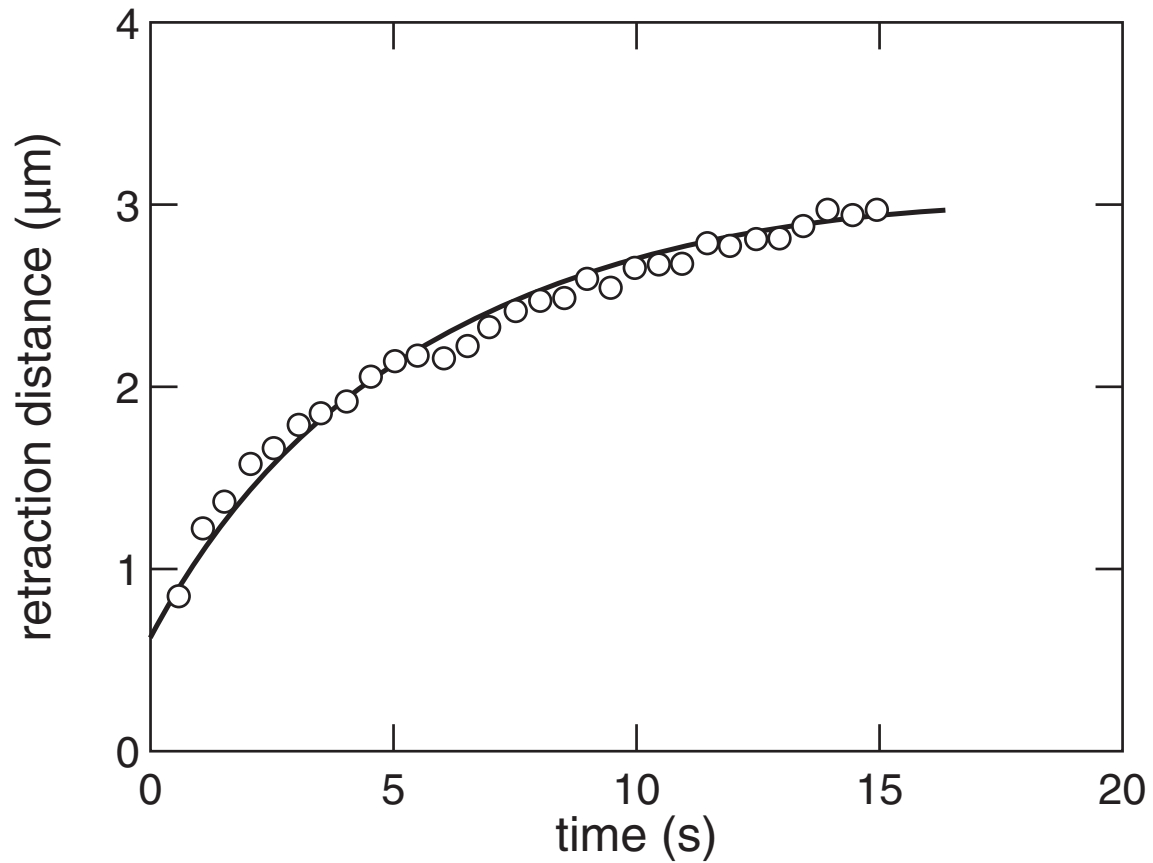

Subcellular surgery

tension in actin filaments is generated by myosin motors

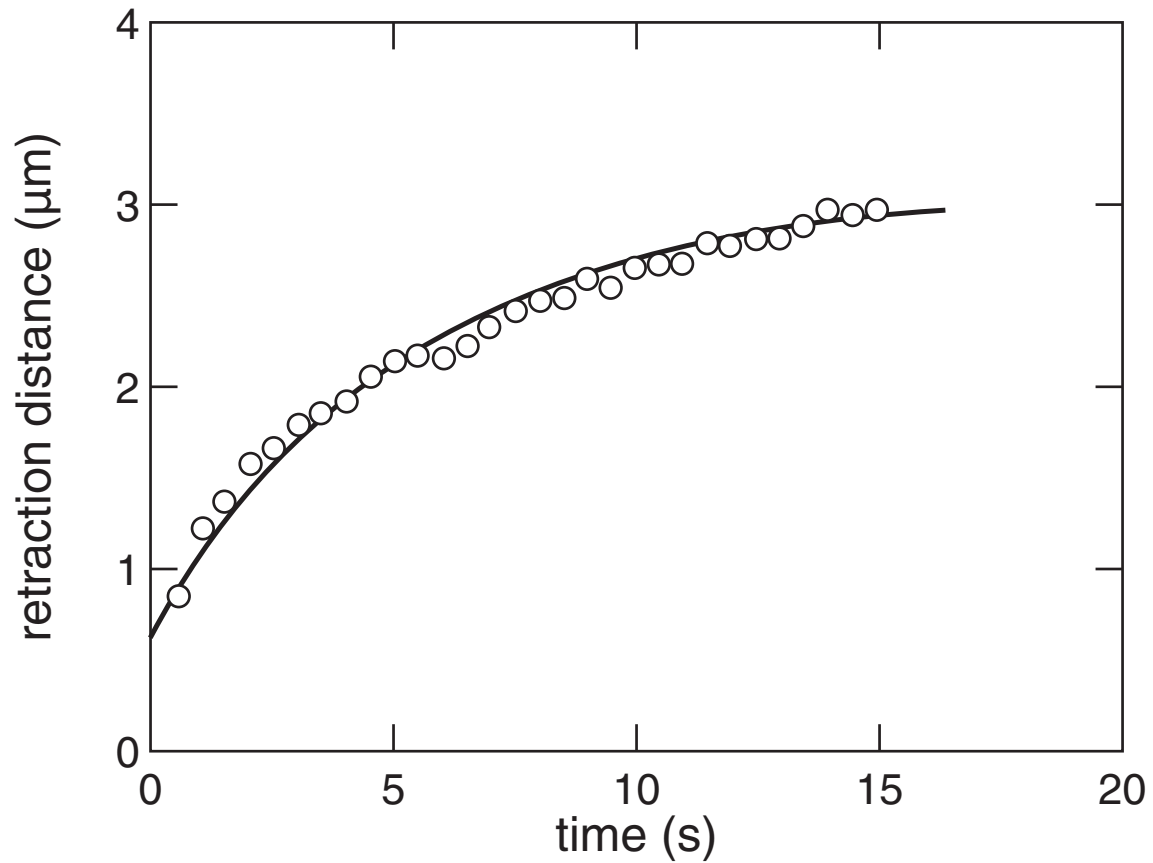

Subcellular surgery

Y27: inhibits some myosin activity

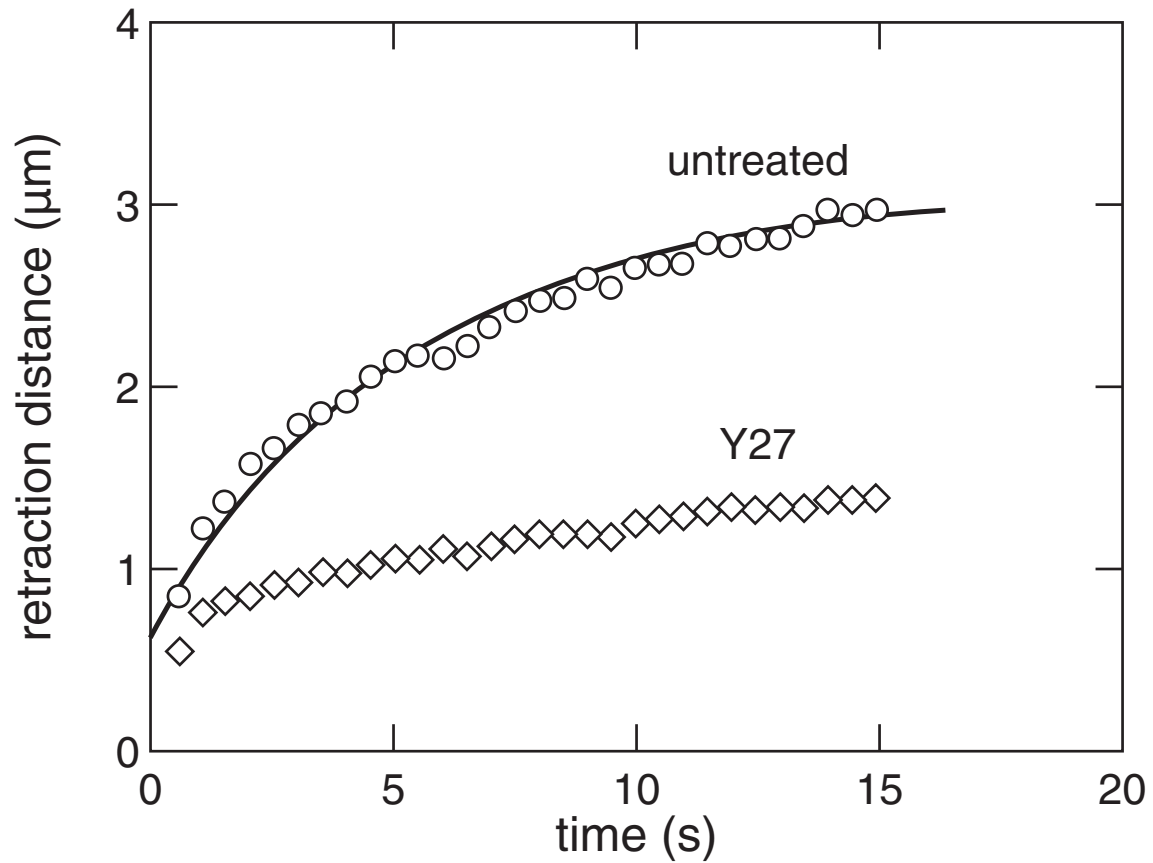

Subcellular surgery

ML7: direct inhibitor of myosin activity

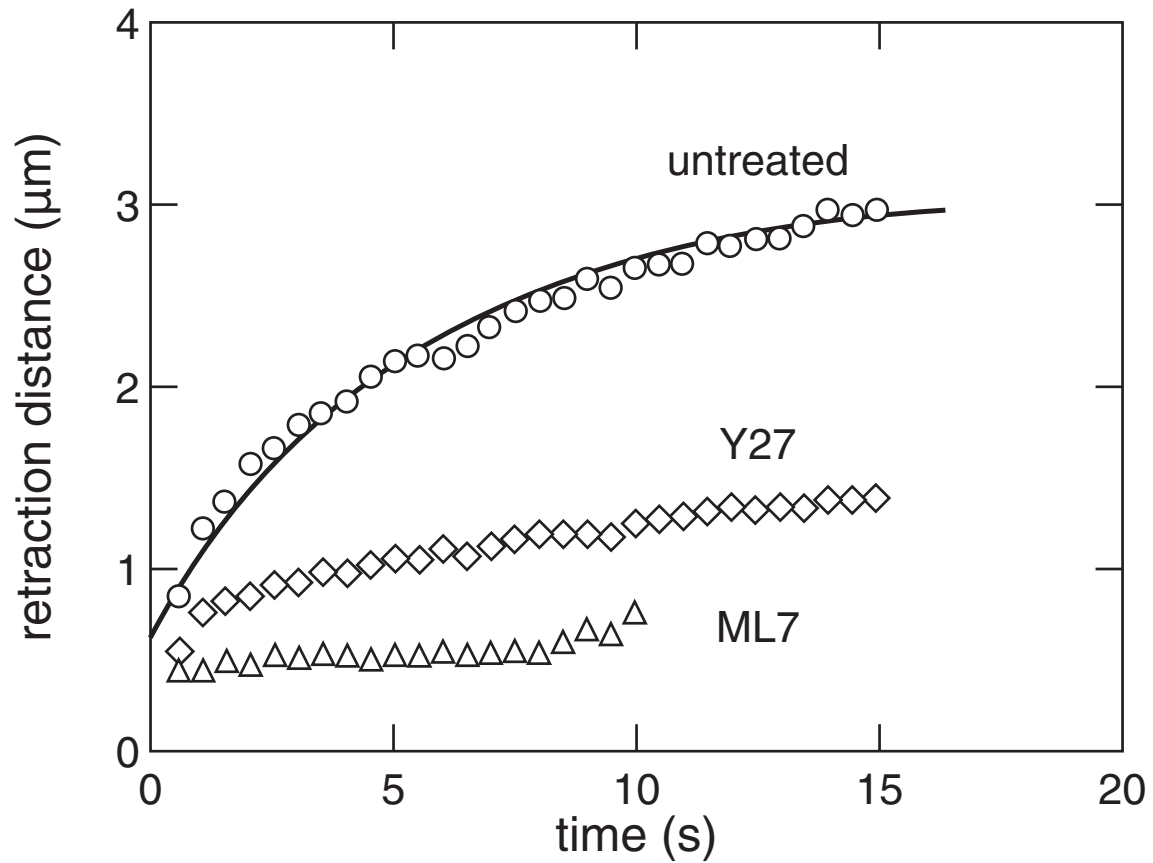

Outline

- femtosecond materials interactions
 - subcellular surgery
 - **nanoneurosurgery**
- 

Nanoneurosurgery

Q: can we probe the neurological origins of behavior?



Nanoneurosurgery

neuron basics

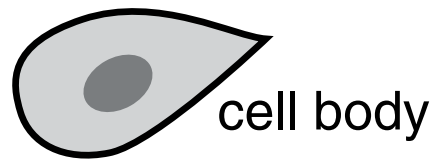

Nanoneurosurgery

neuron basics

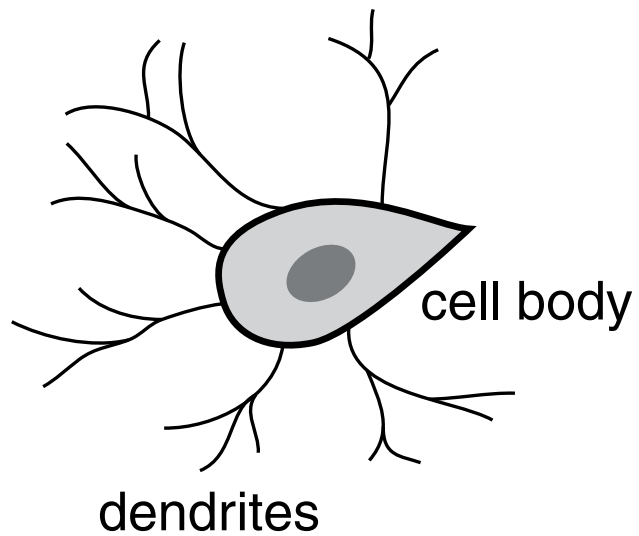

Nanoneurosurgery

neuron basics

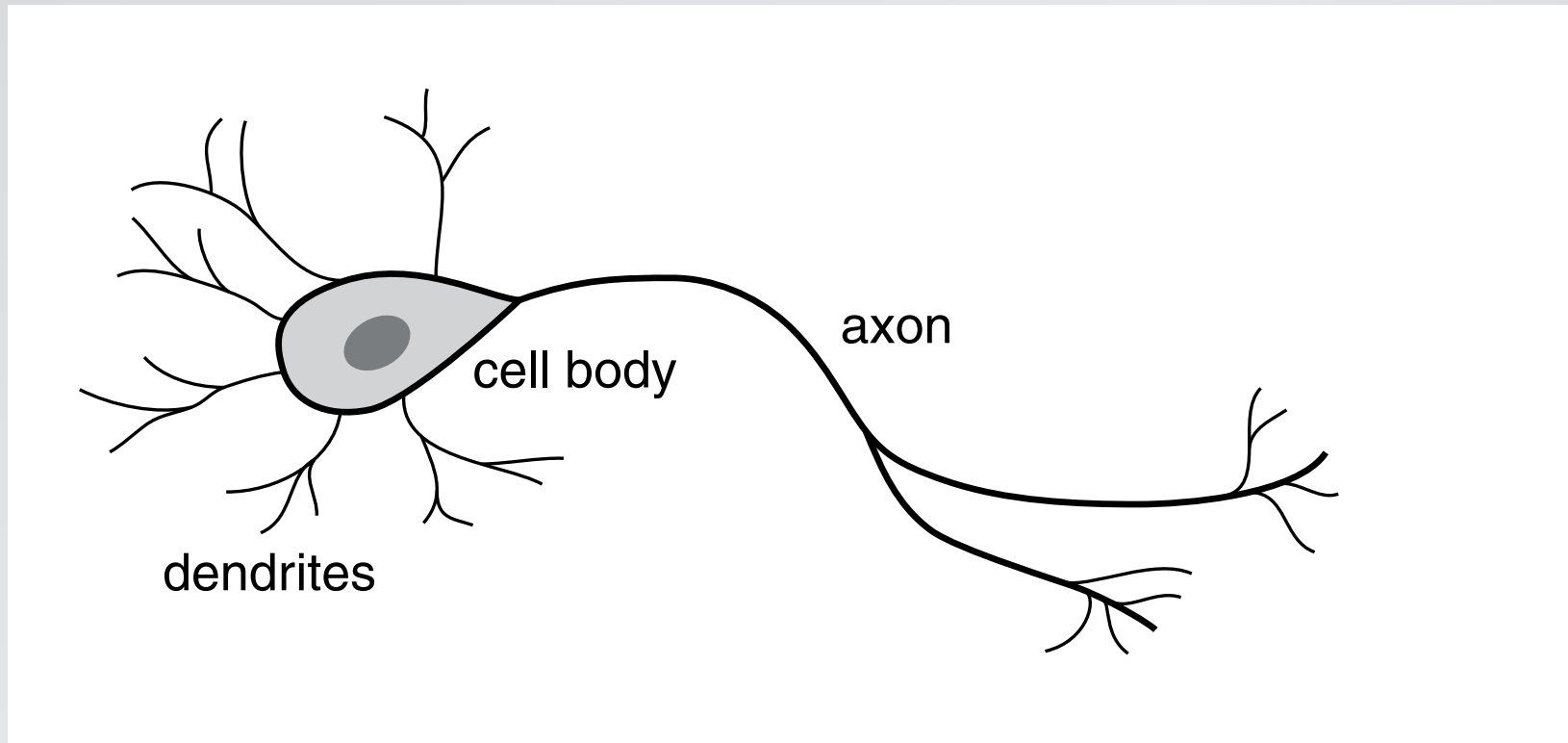

Nanoneurosurgery

neuron basics

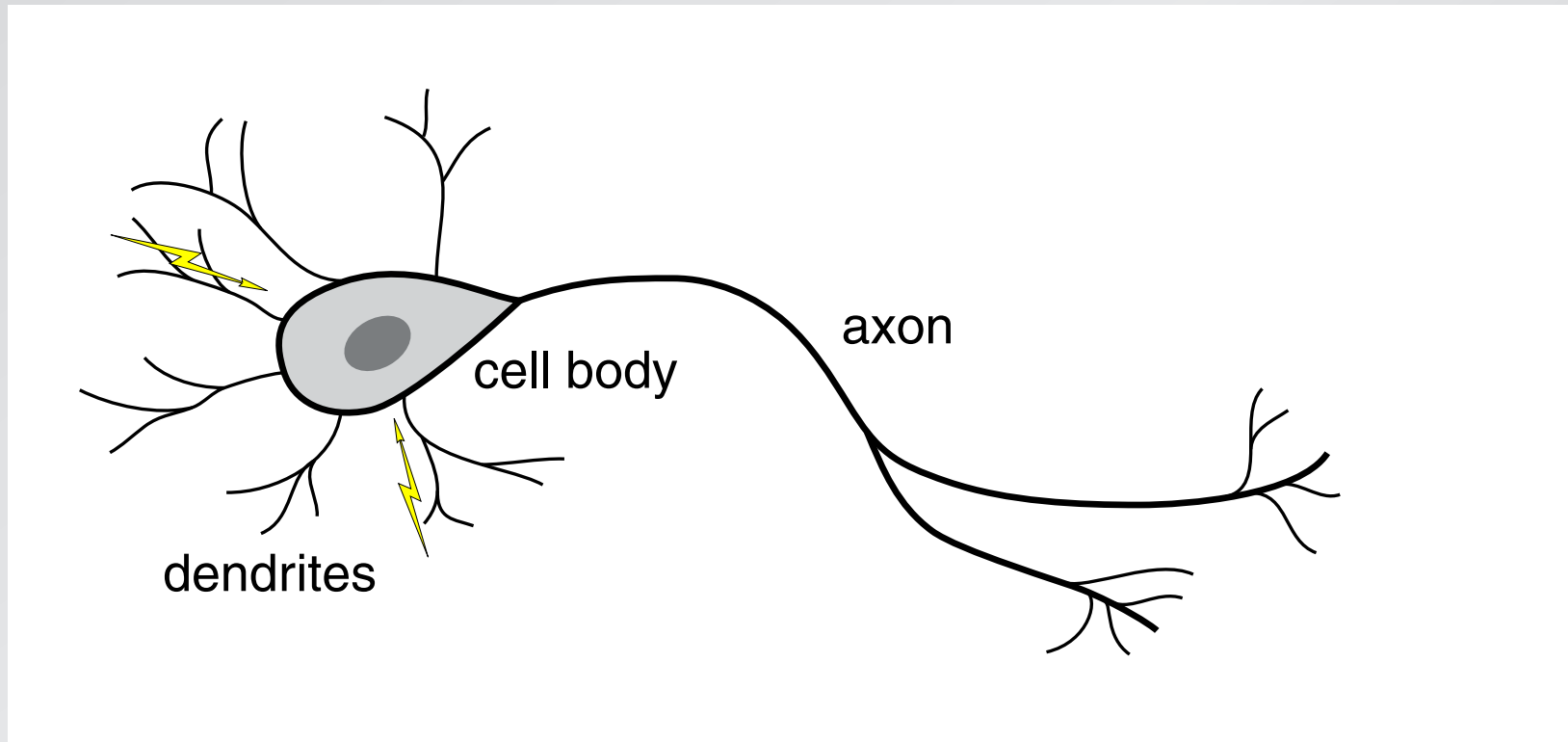

Nanoneurosurgery

neuron basics

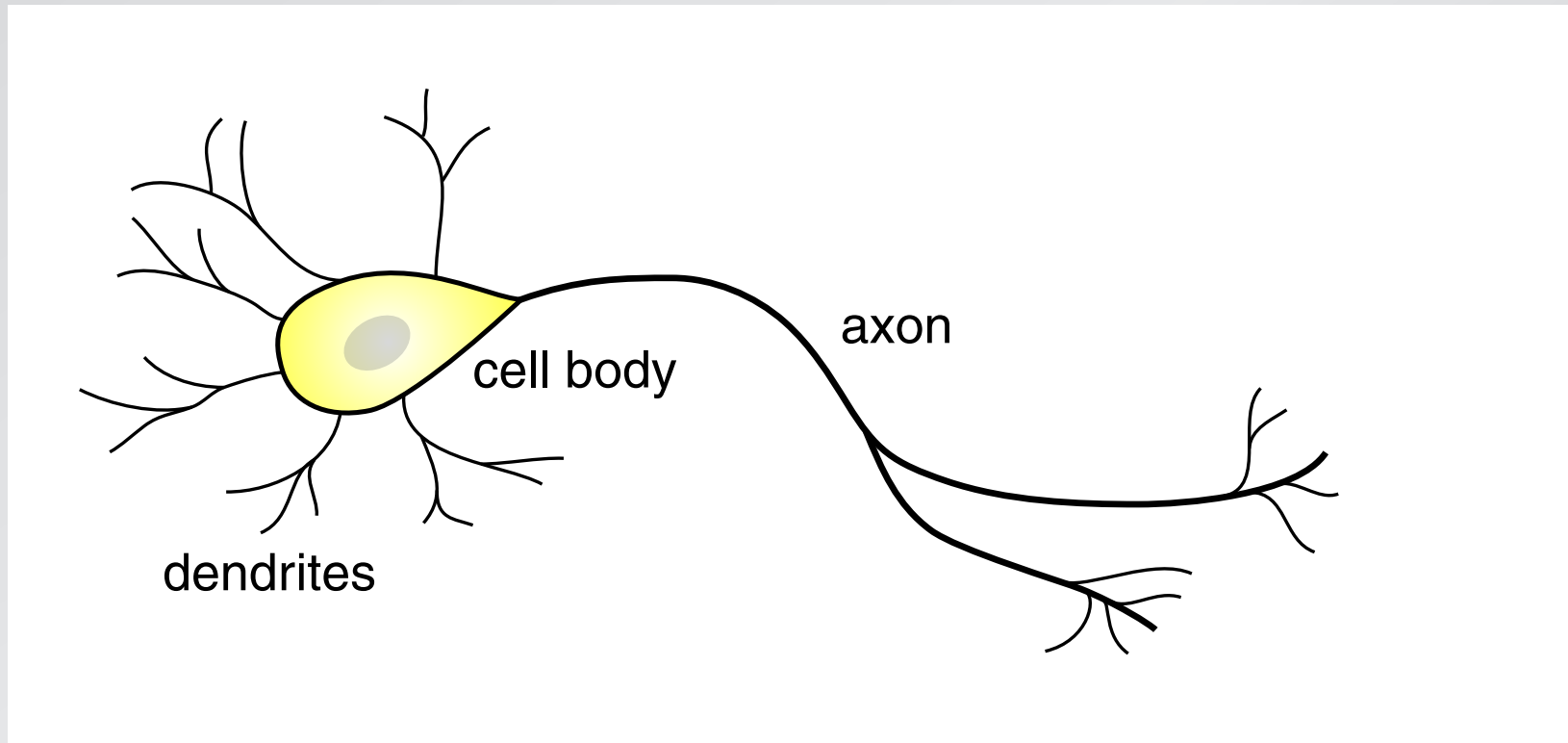

Nanoneurosurgery

neuron basics

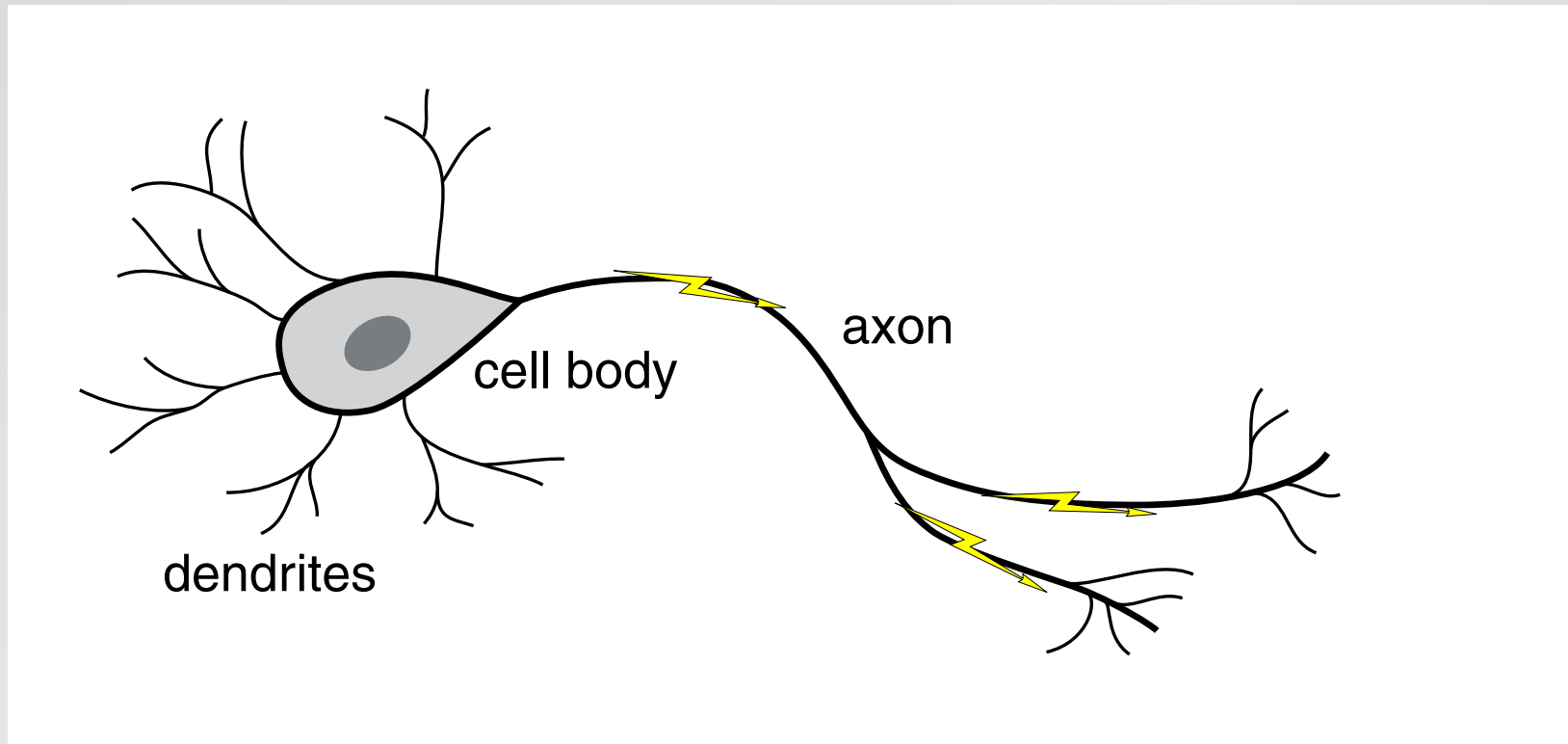

Nanoneurosurgery

neuron basics

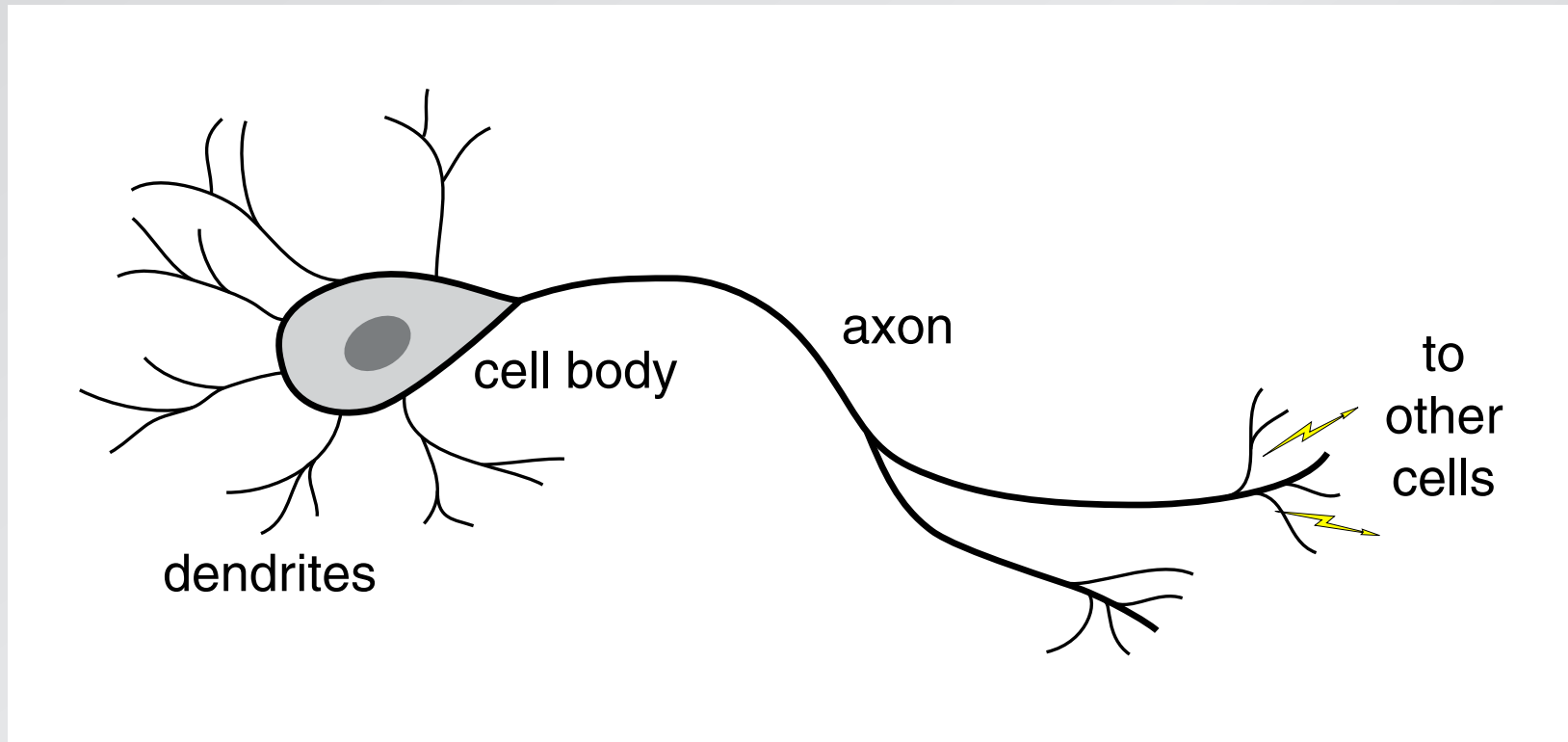

Nanoneurosurgery

neuron basics

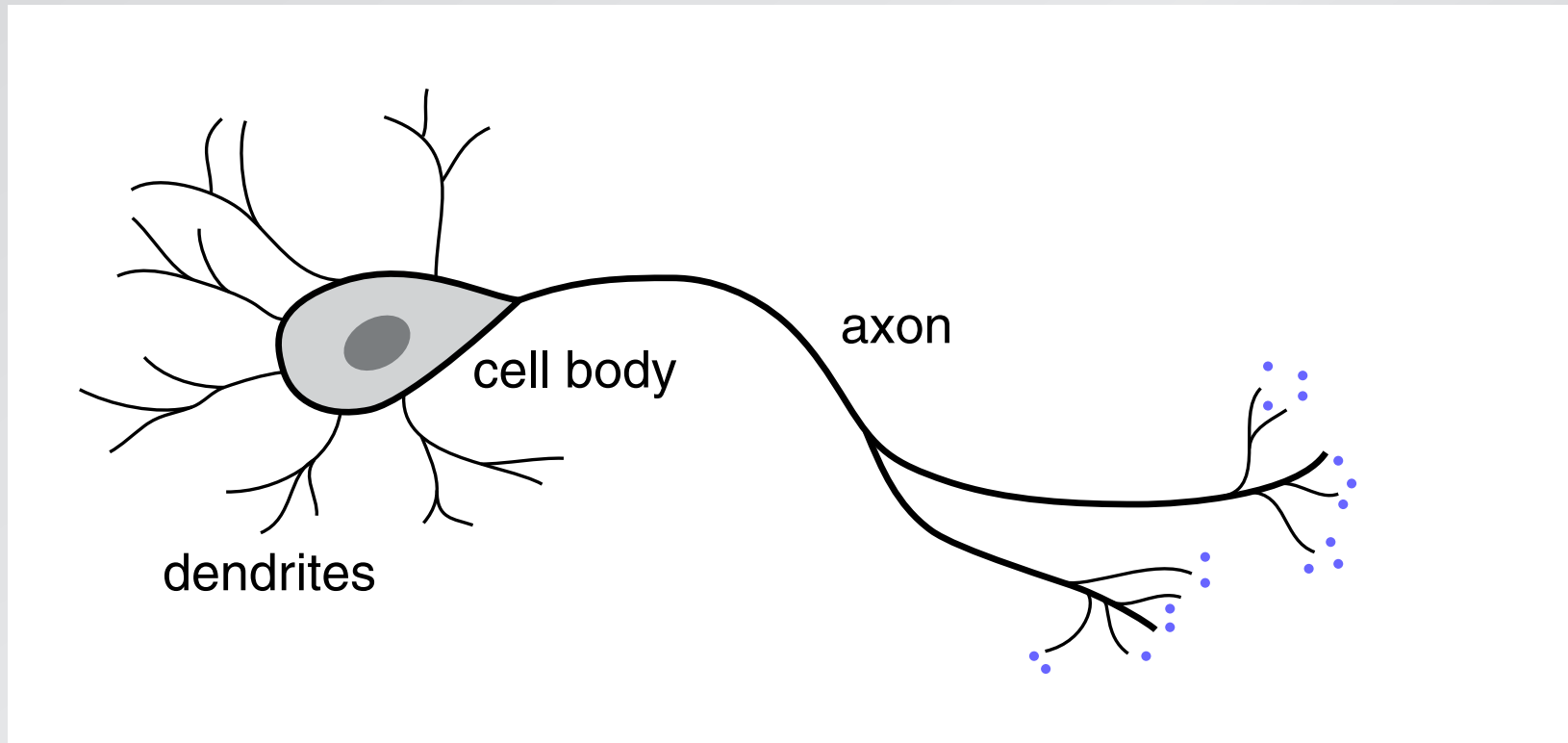

Nanoneurosurgery

Caenorhabditis elegans



Juergen Berger & Ralph Sommer
Max-Planck Institute for Developmental Biology

Nanoneurosurgery

Caenorhabditis elegans

- simple model organism
- similarities to higher organisms
- genome fully sequenced
- easy to handle

Nanoneurosurgery

Caenorhabditis elegans

- 80 μm x 1 mm
- about 1000 cells
- 302 neurons
- invariant wiring diagram
- neuronal system completely encodes behavior

Nanoneurosurgery

Caenorhabditis elegans

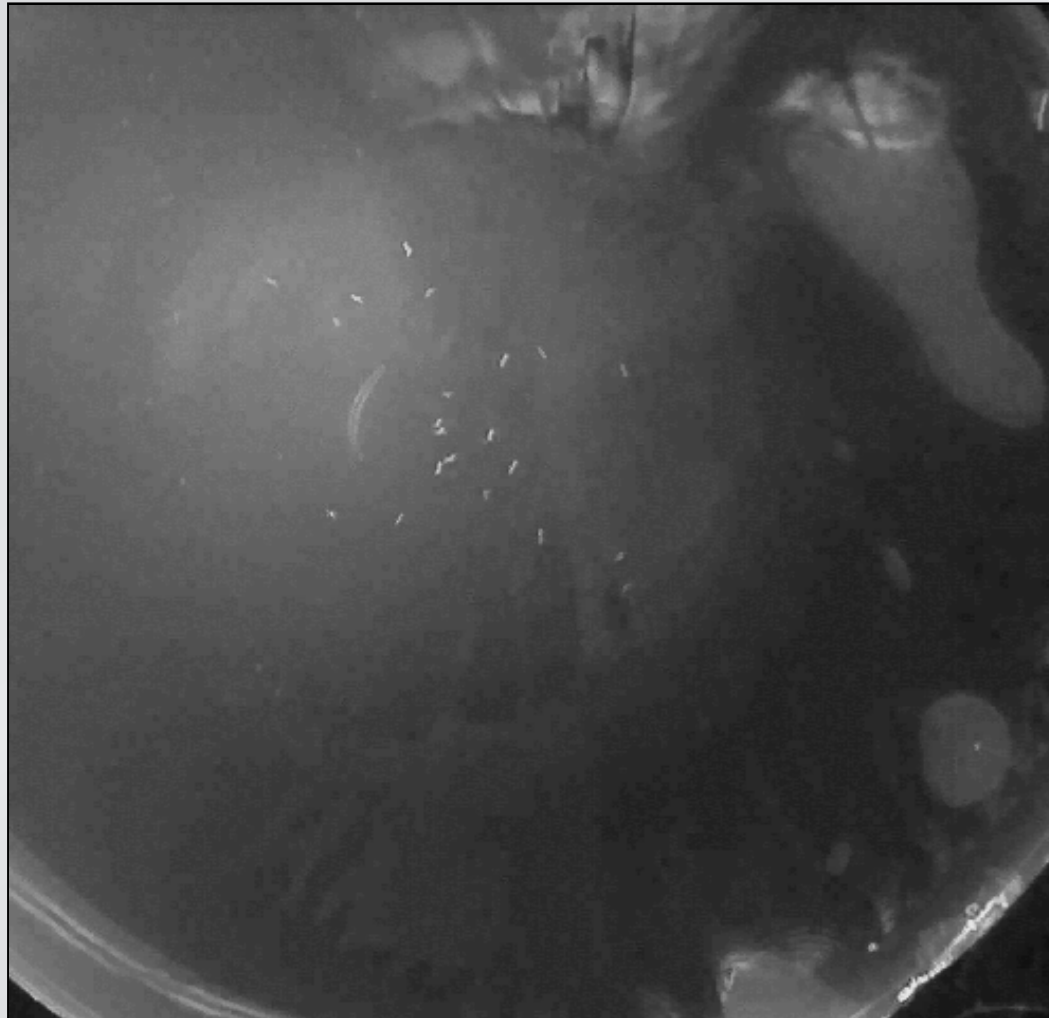

Nanoneurosurgery

Caenorhabditis elegans



Nanoneurosurgery

C. elegans life cycle

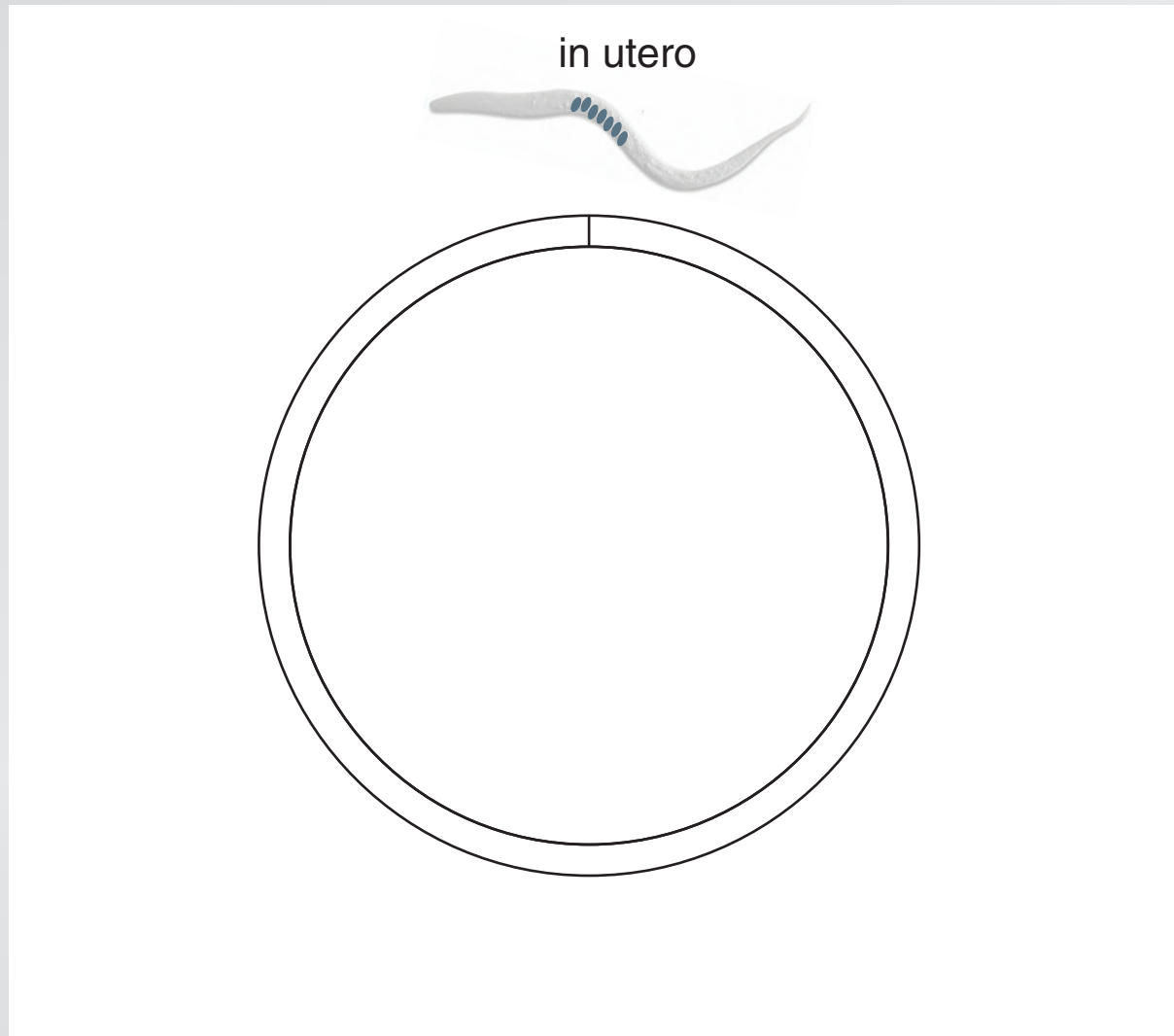

Nanoneurosurgery

C. elegans life cycle

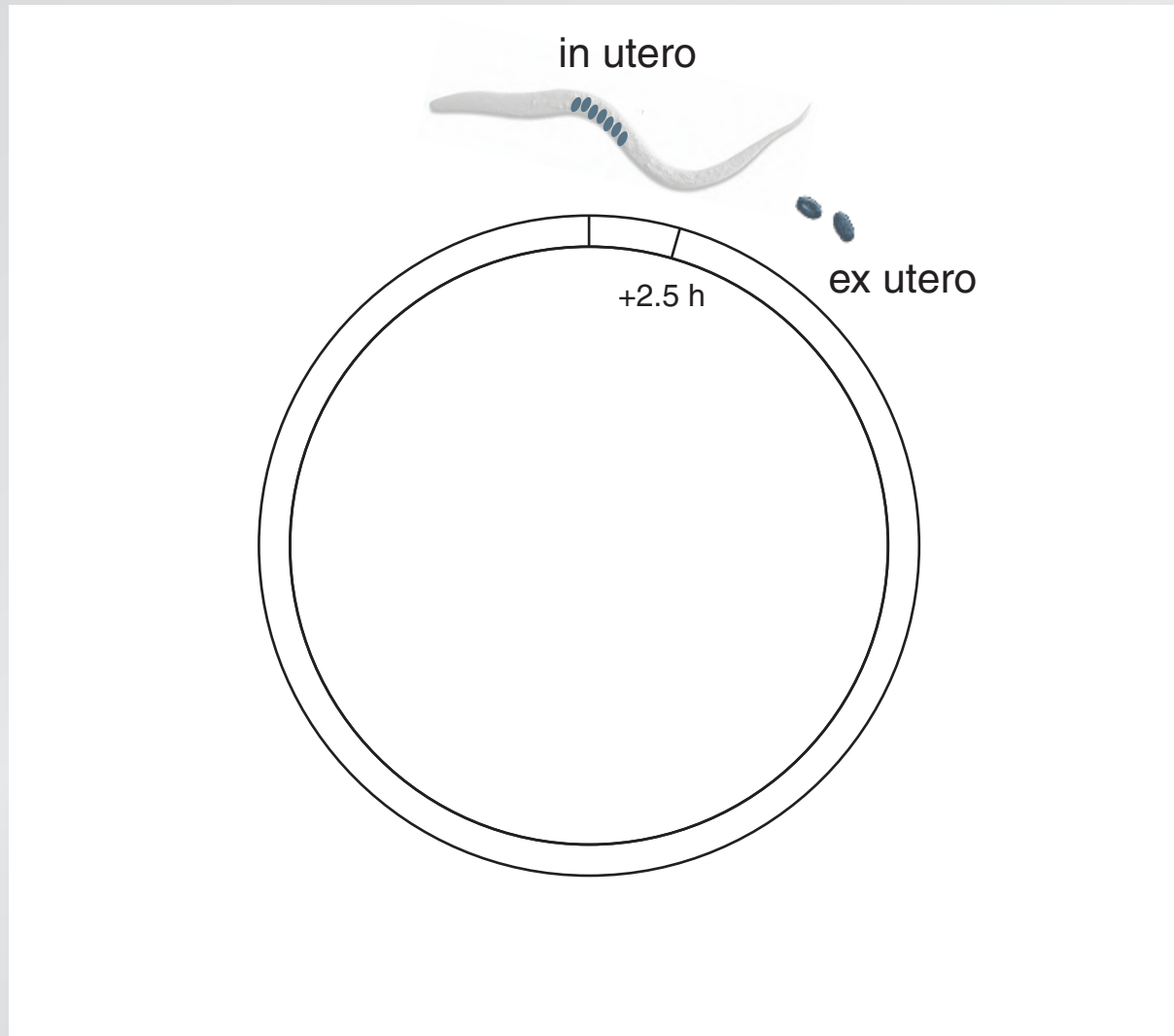

Nanoneurosurgery

C. elegans life cycle

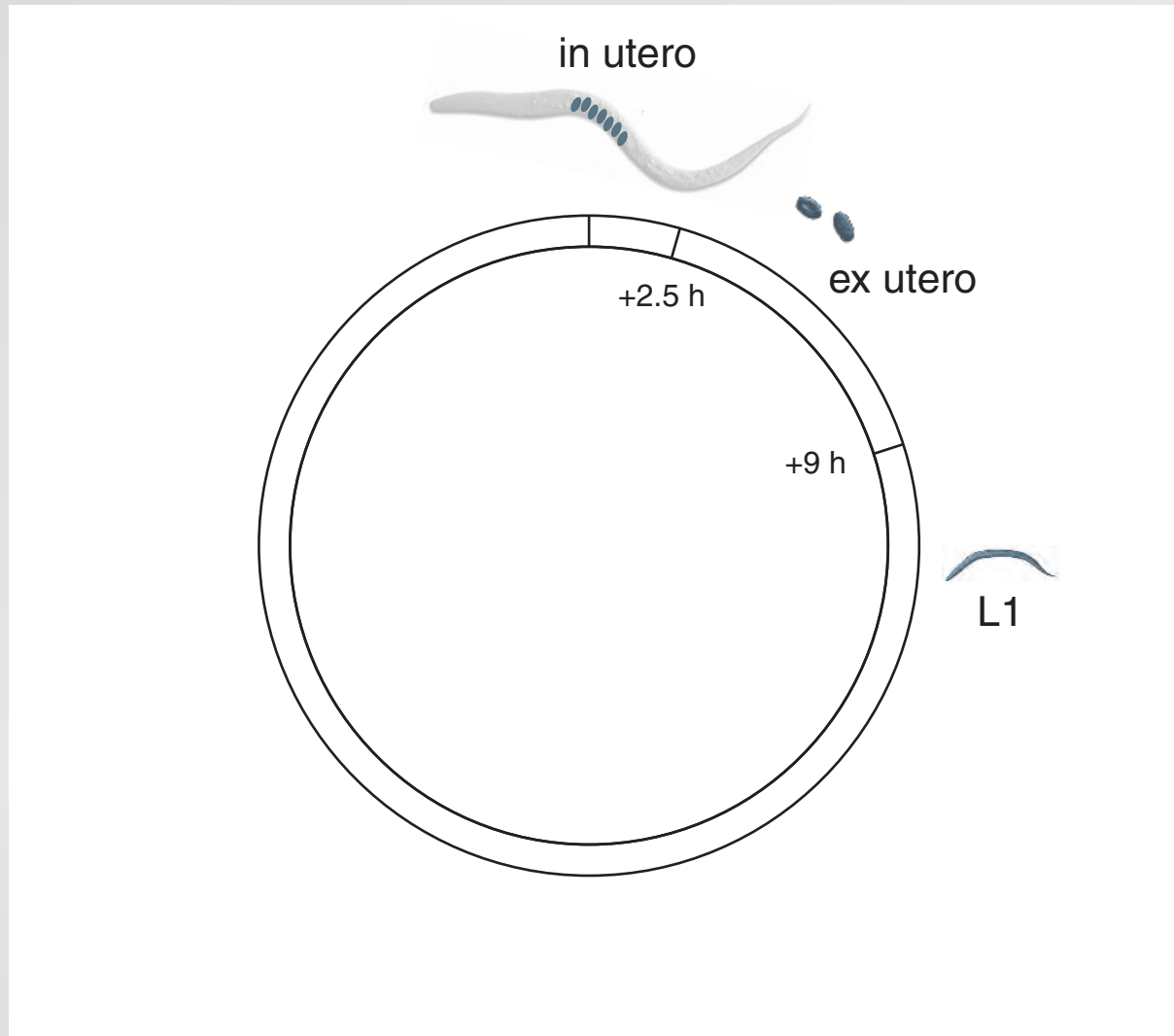

Nanoneurosurgery

C. elegans life cycle

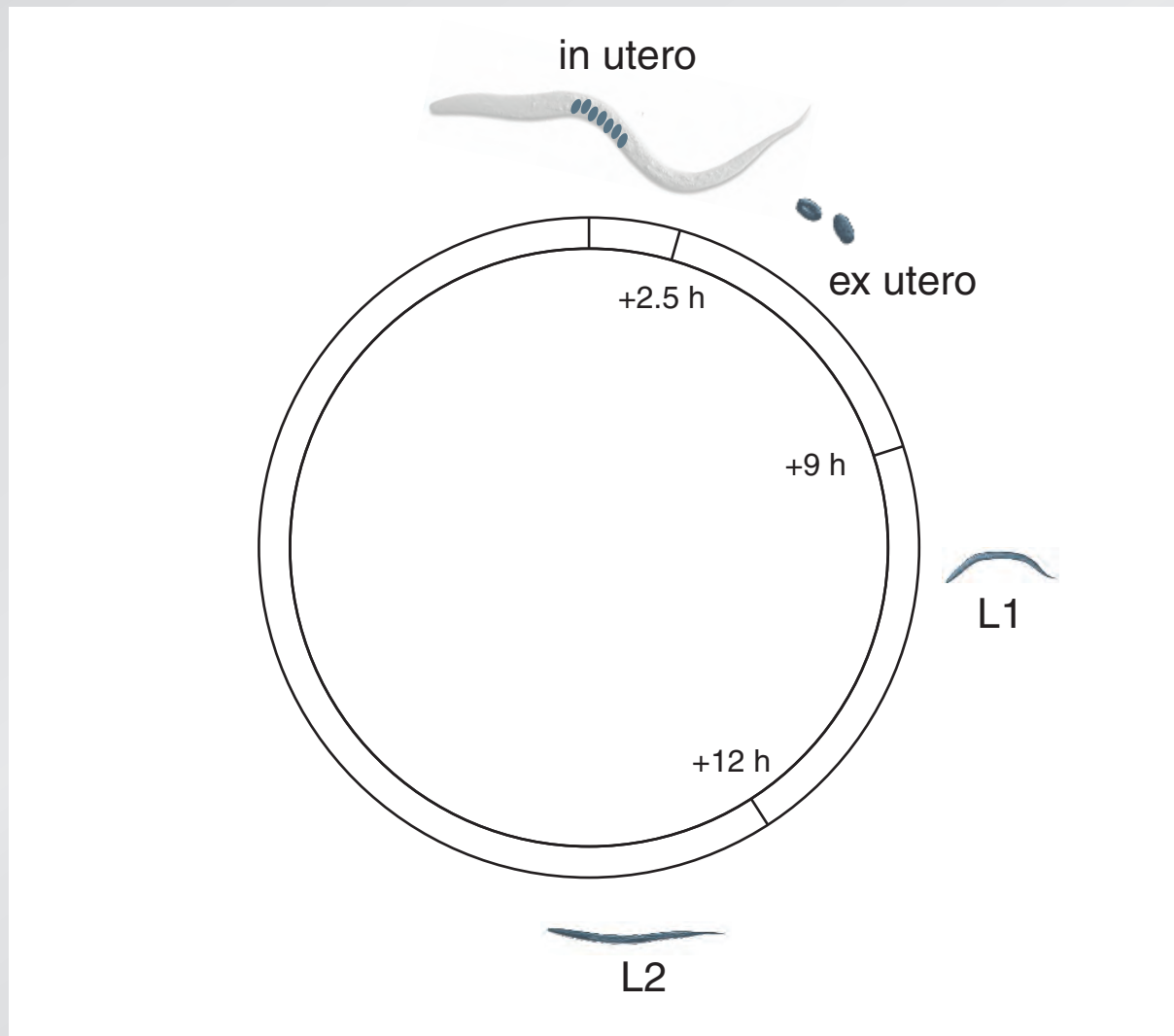

Nanoneurosurgery

C. elegans life cycle

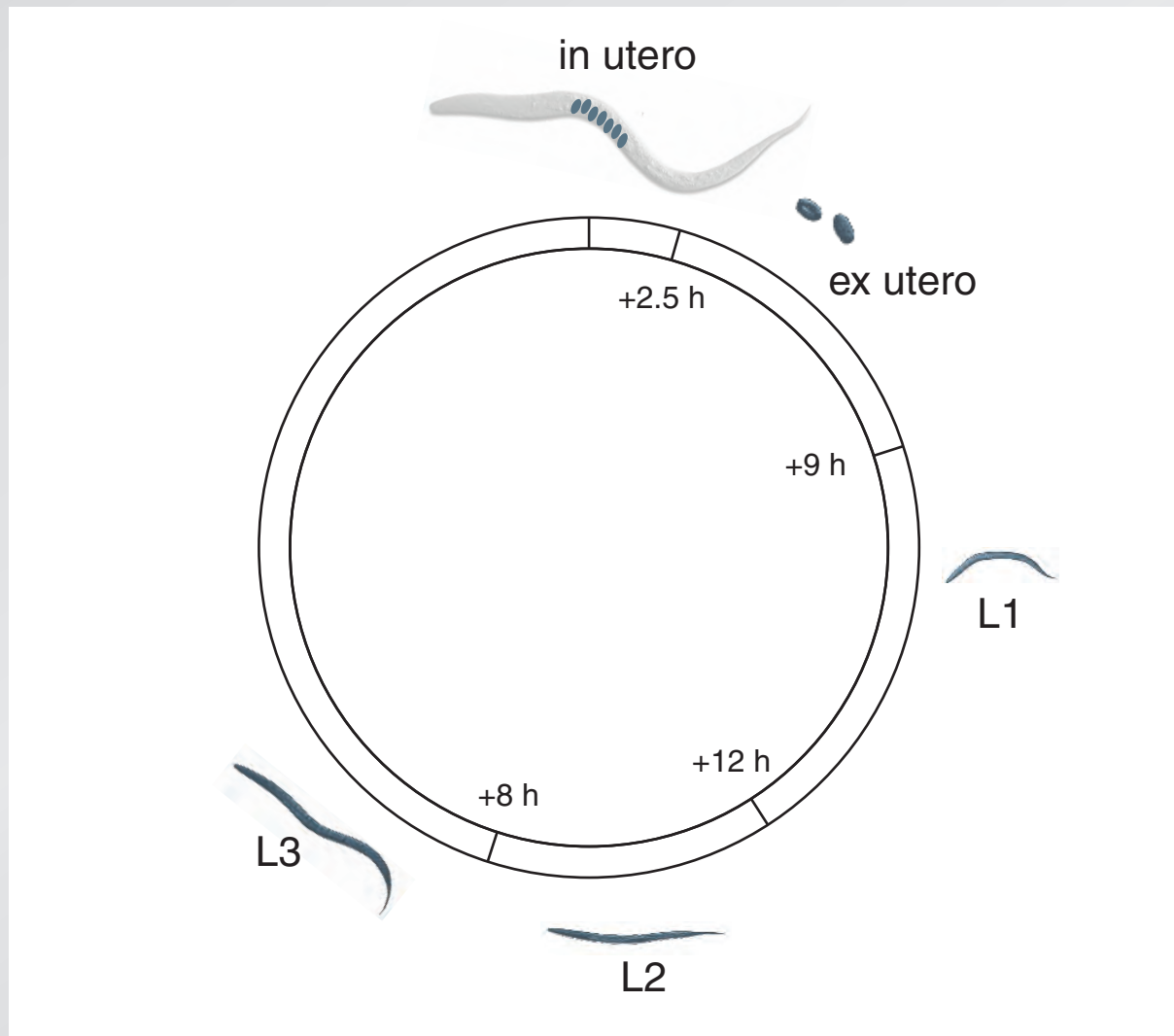

Nanoneurosurgery

C. elegans life cycle

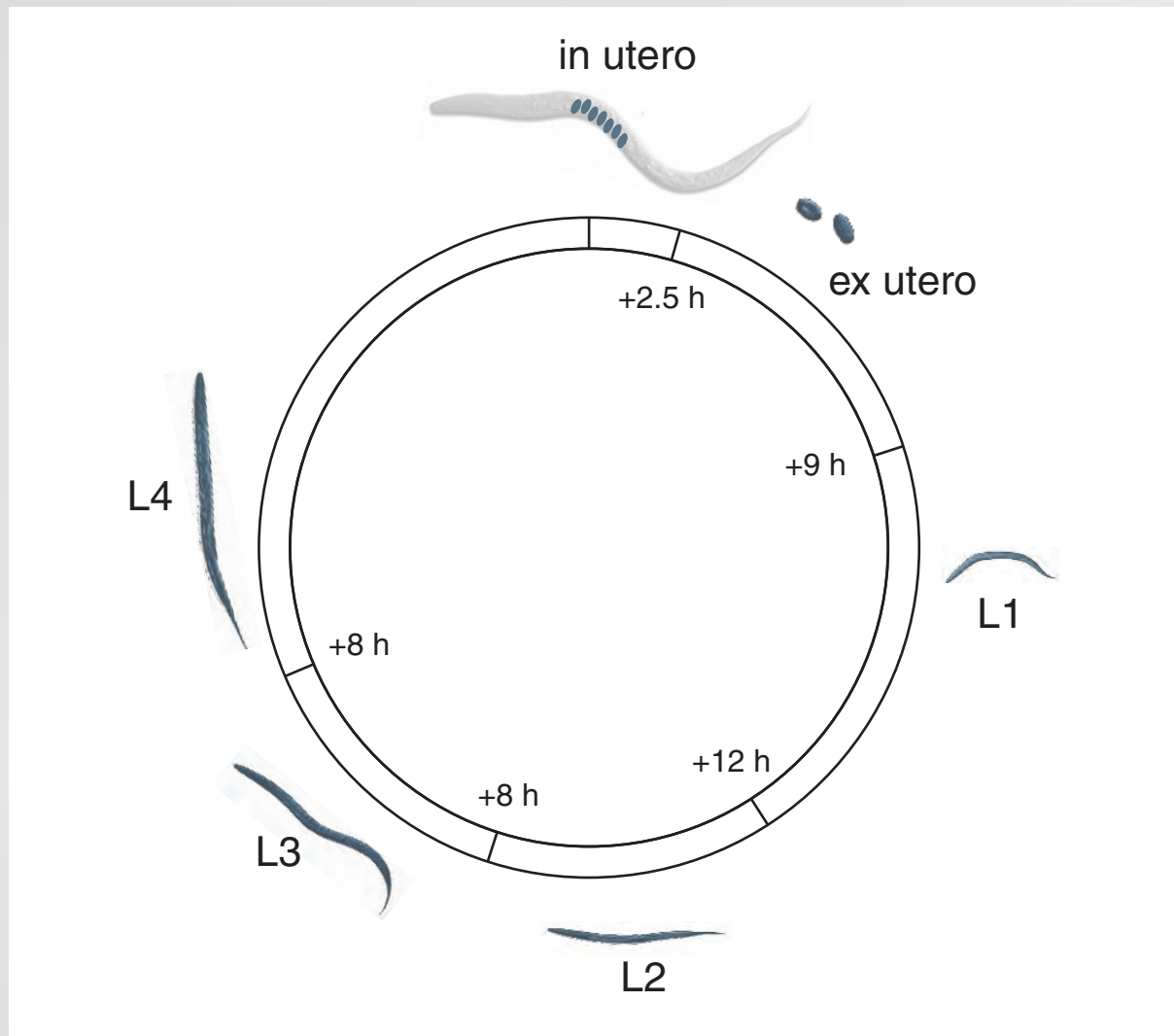

Nanoneurosurgery

C. elegans life cycle

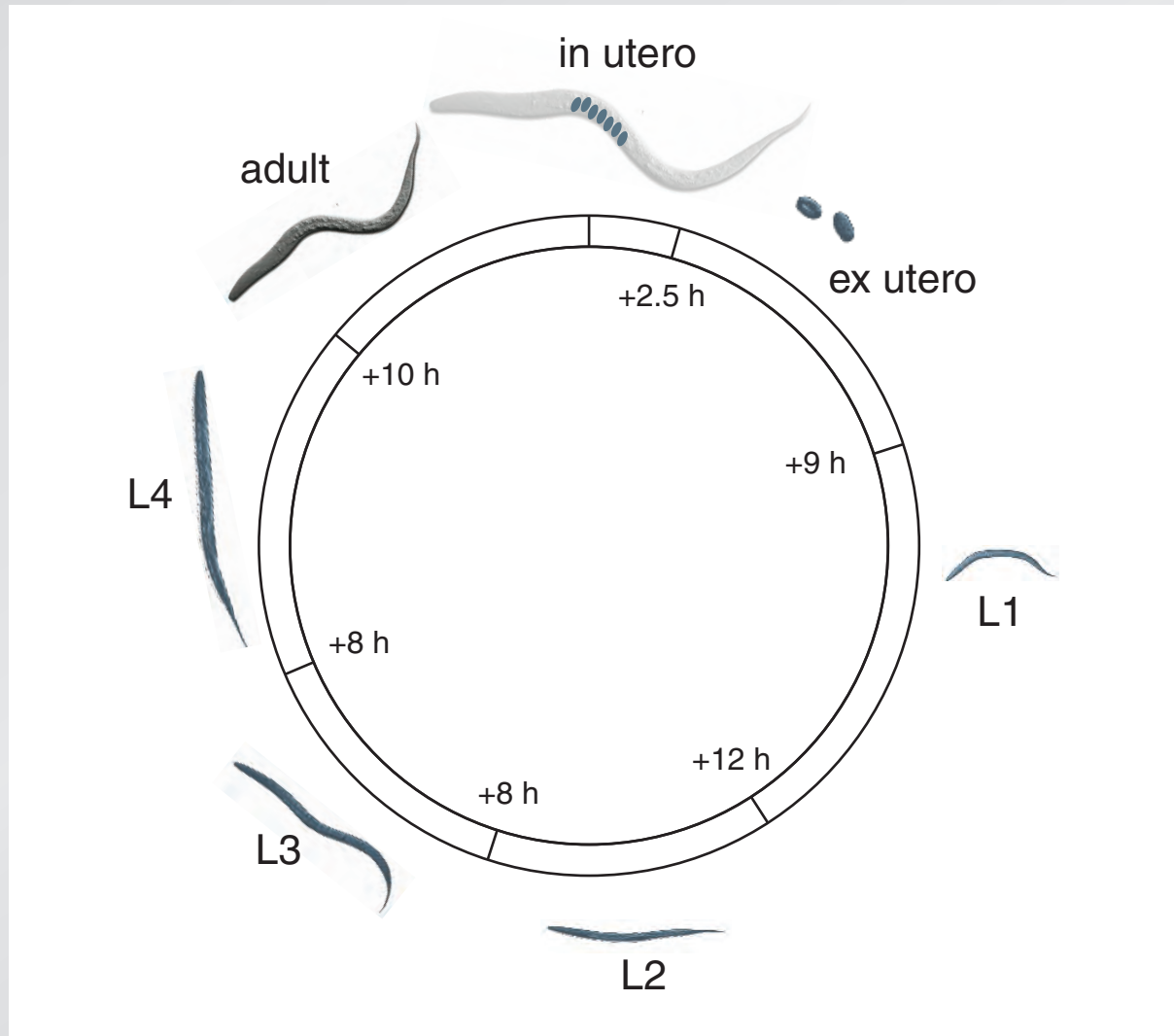

Nanoneurosurgery

C. elegans life cycle

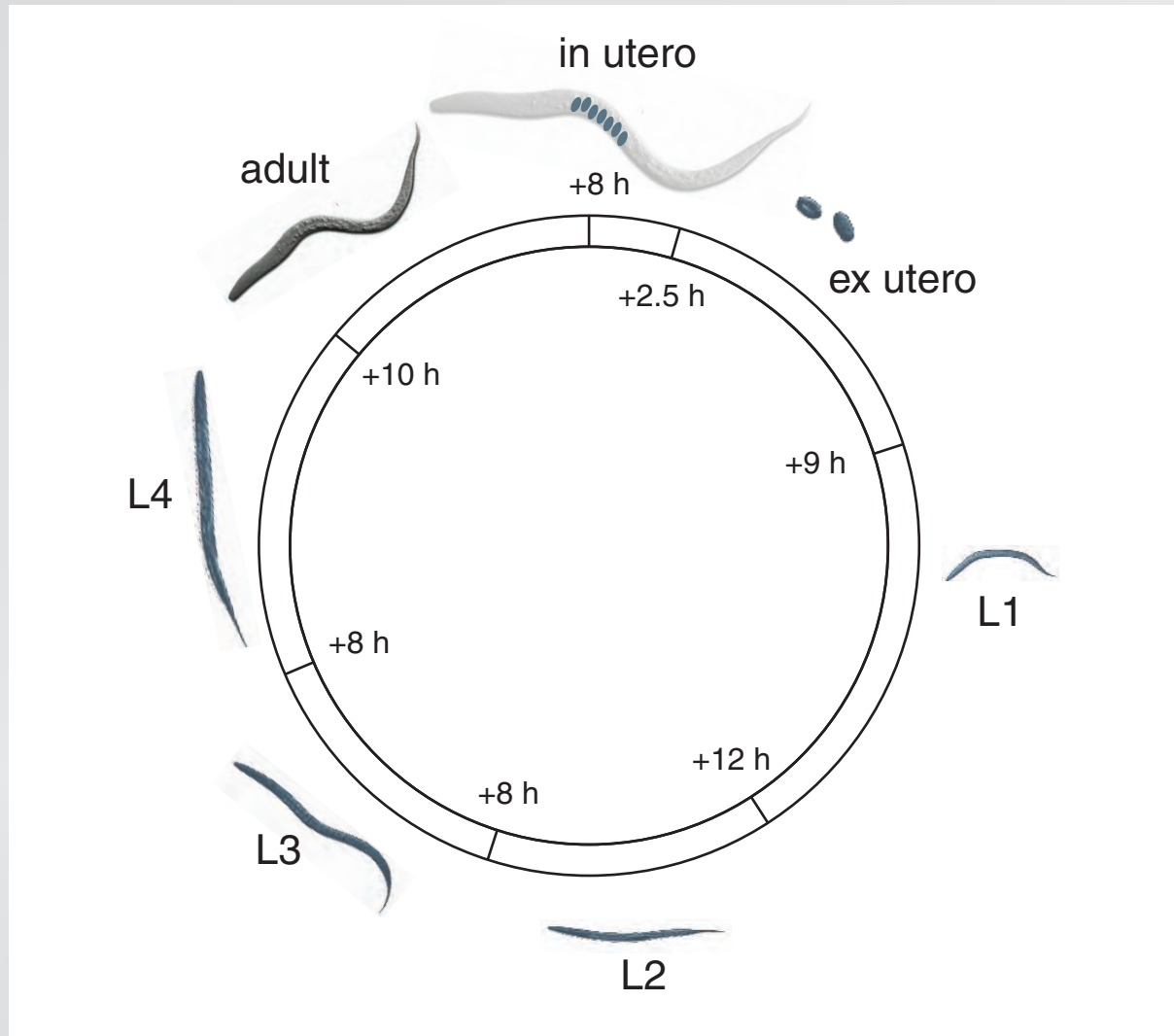

Nanoneurosurgery

C. elegans life cycle

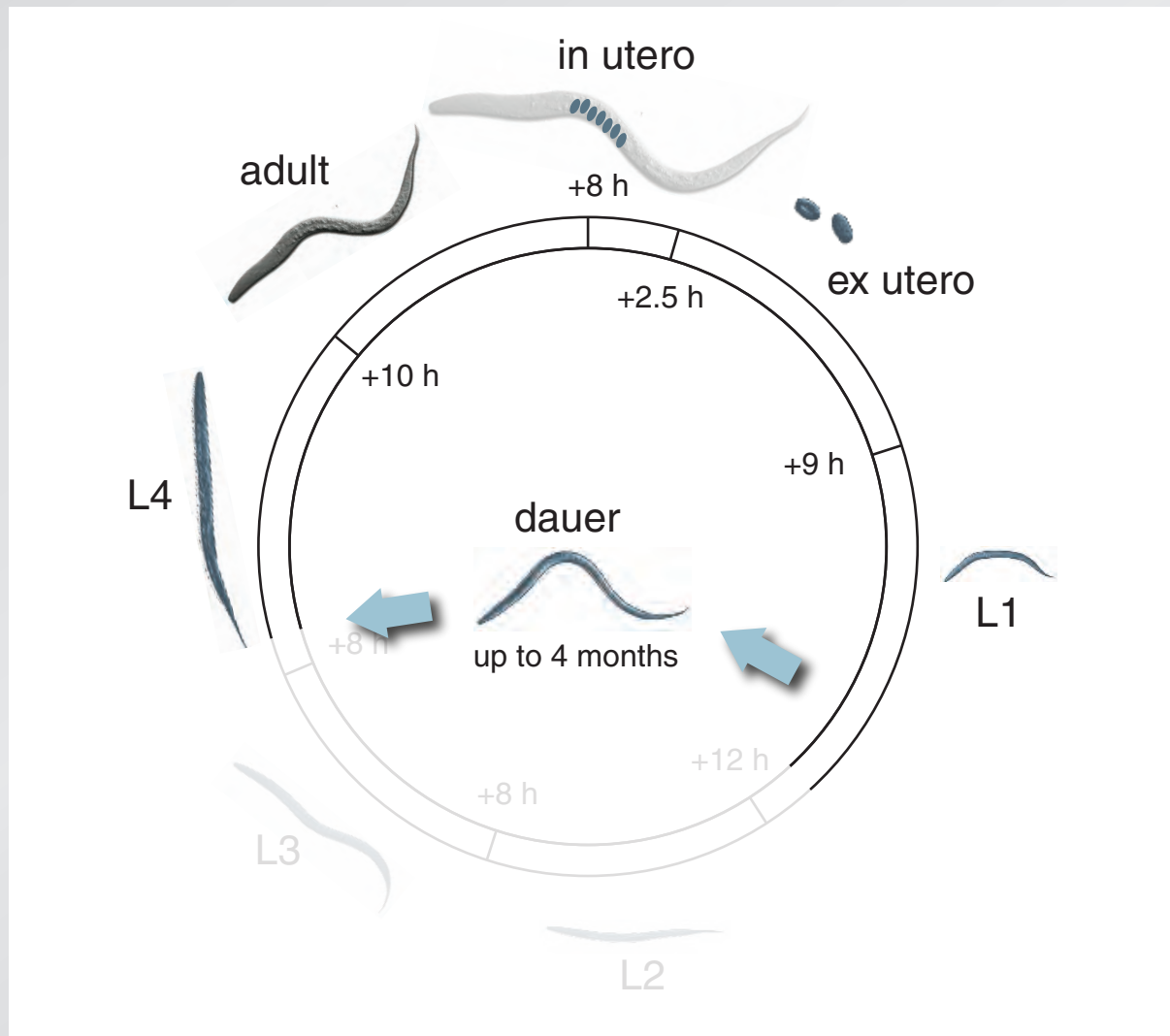

Nanoneurosurgery

Mapping behavior to neurons

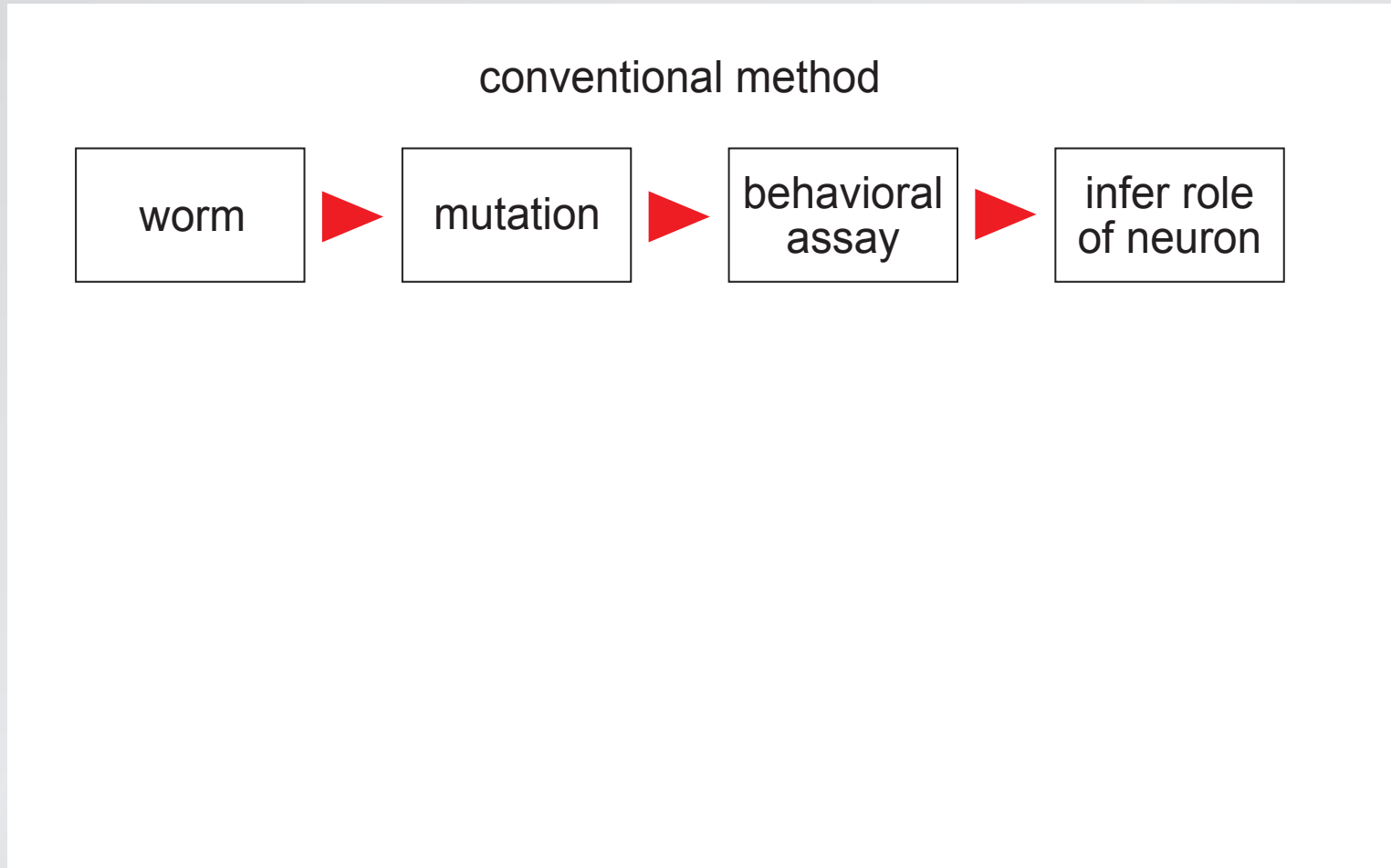

Nanoneurosurgery

Mapping behavior to neurons

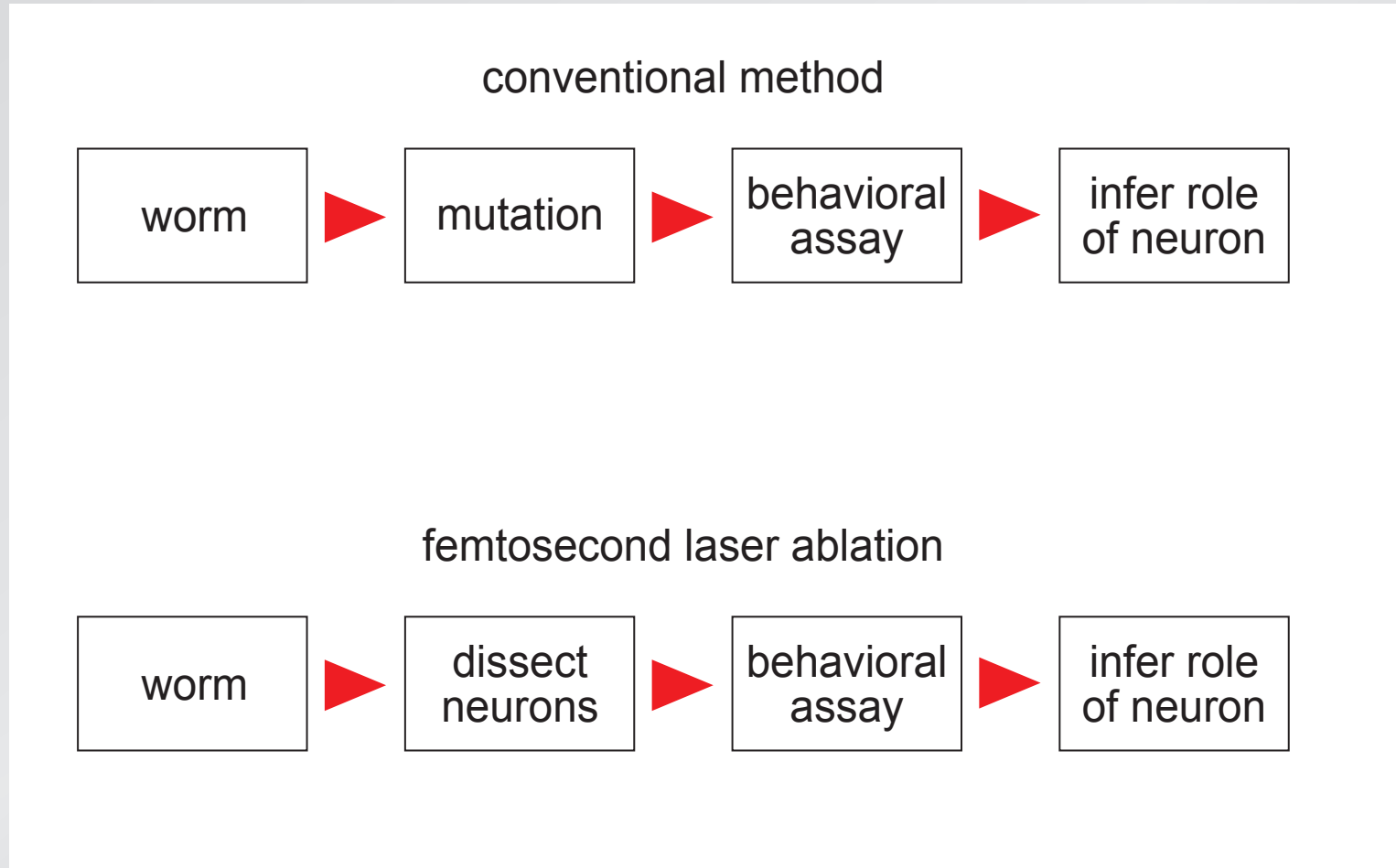

Nanoneurosurgery

ASH neurons

- responsible for chemical sensing
- ciliary projections extend through skin
- one on each side

Nanoneurosurgery

ASH neurons



Nanoneurosurgery

ASH neurons



Nanoneurosurgery

ASH neurons

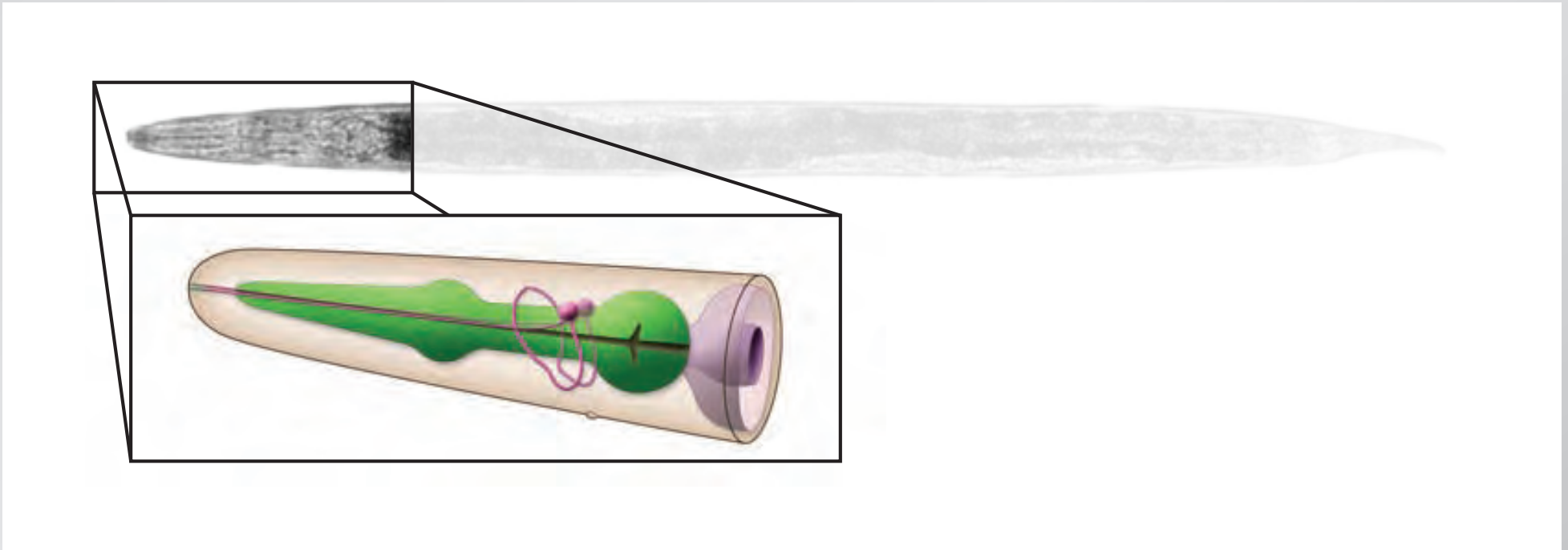

Nanoneurosurgery

ASH neurons

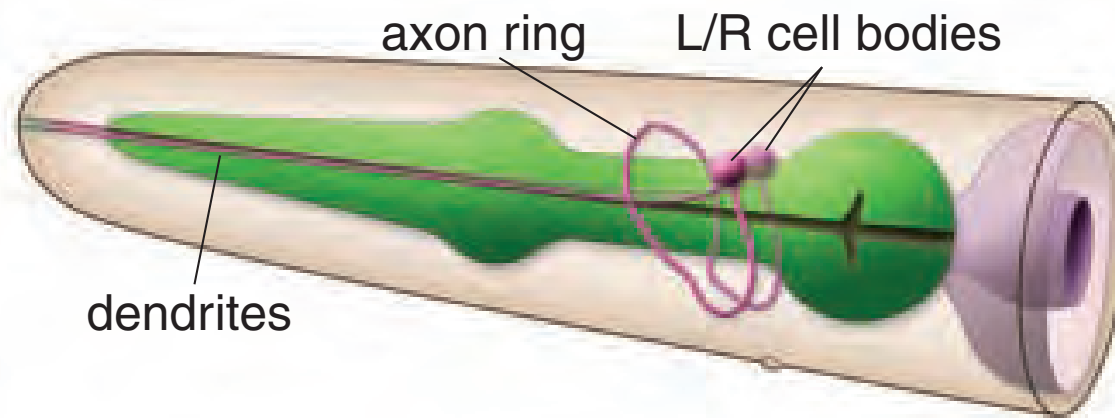

Nanoneurosurgery

make ASH neurons express GFP

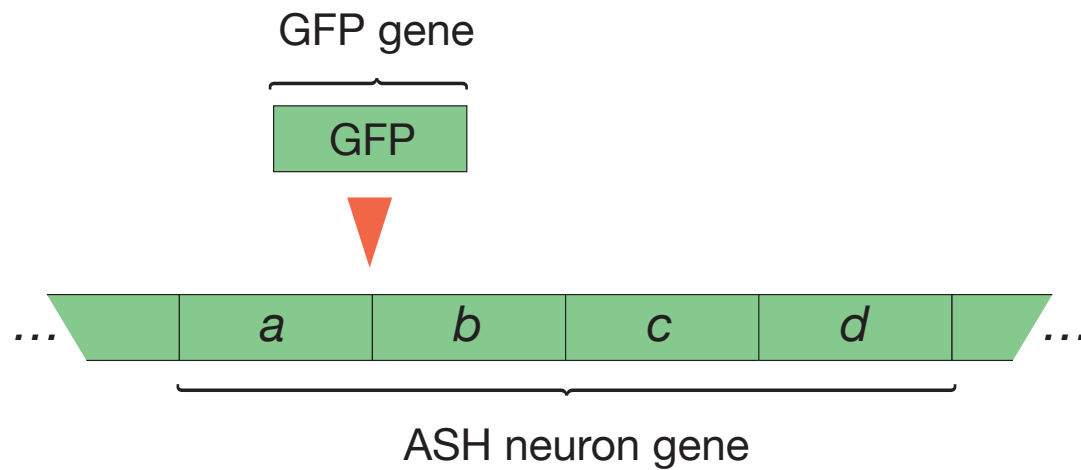

Nanoneurosurgery

make ASH neurons express GFP

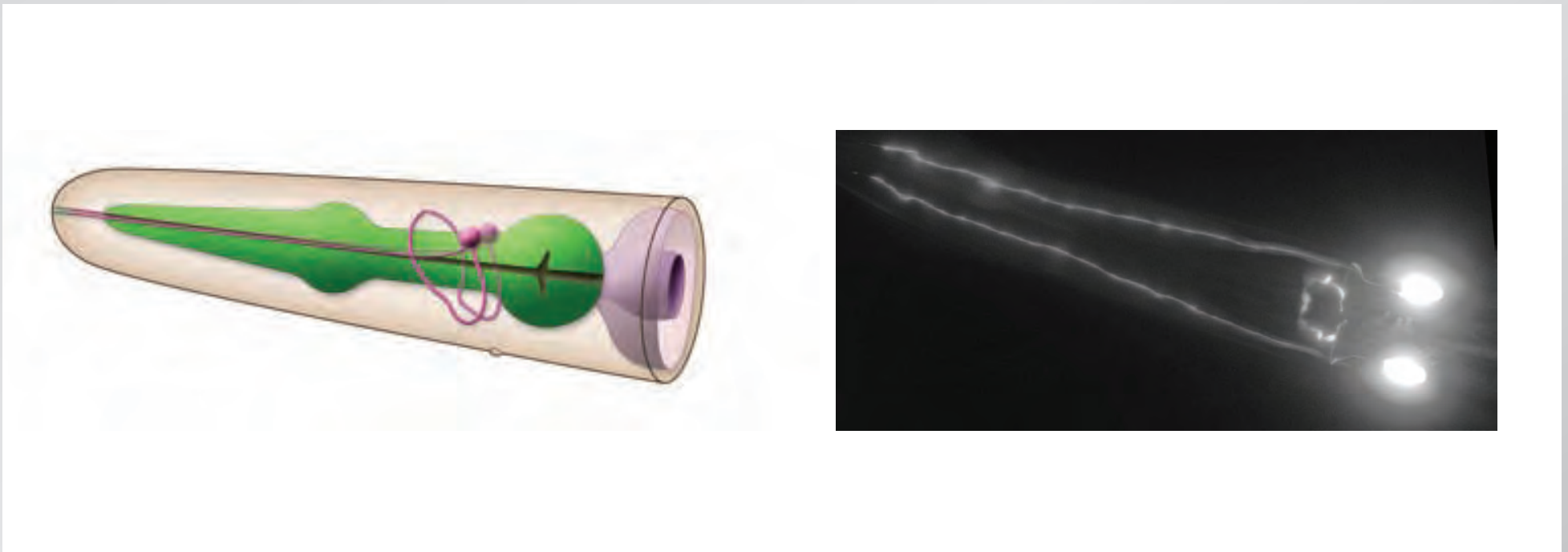

Nanoneurosurgery

GFP: absorbs UV, emits green



Nanoneurosurgery

retraction of cut dendrite (6 nJ)

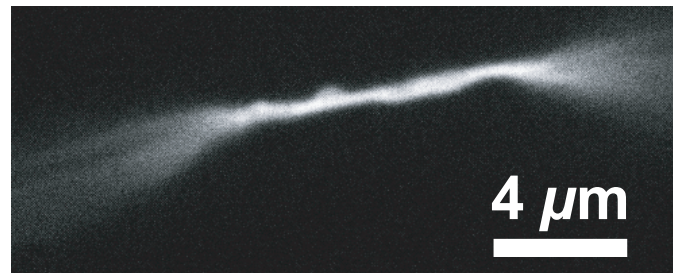

Nanoneurosurgery

retraction of cut dendrite (6 nJ)

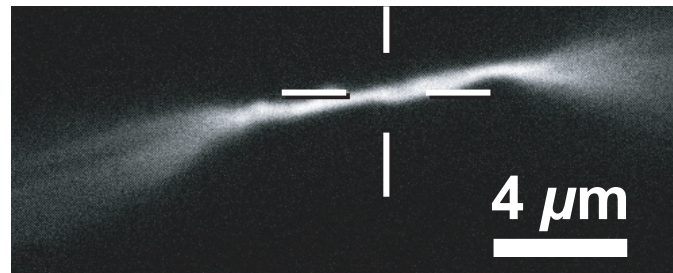

Nanoneurosurgery

retraction of cut dendrite (6 nJ)

$t = 30 \text{ s}$

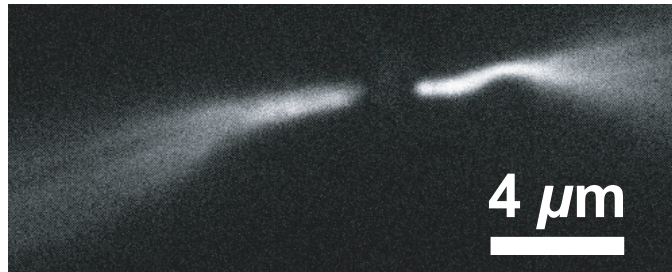

Nanoneurosurgery

retraction of cut dendrite (6 nJ)

$t = 3 \text{ min}$

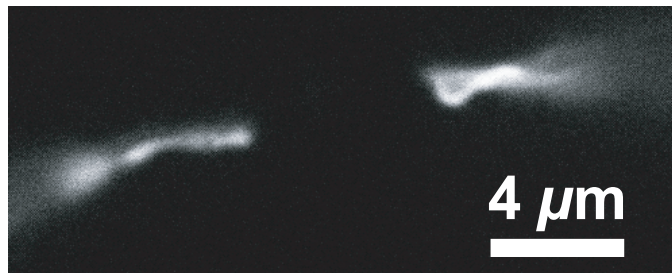

Nanoneurosurgery

ASH neurons

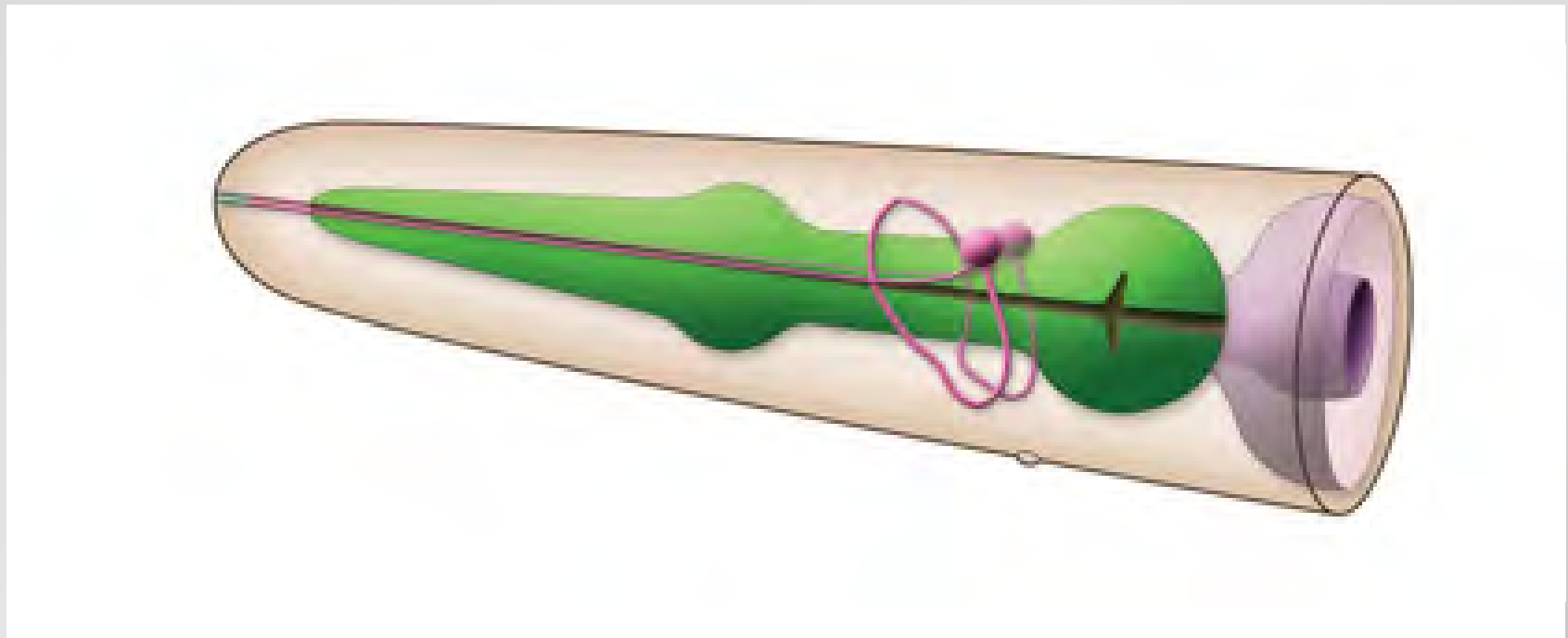

Nanoneurosurgery

ASK neurons

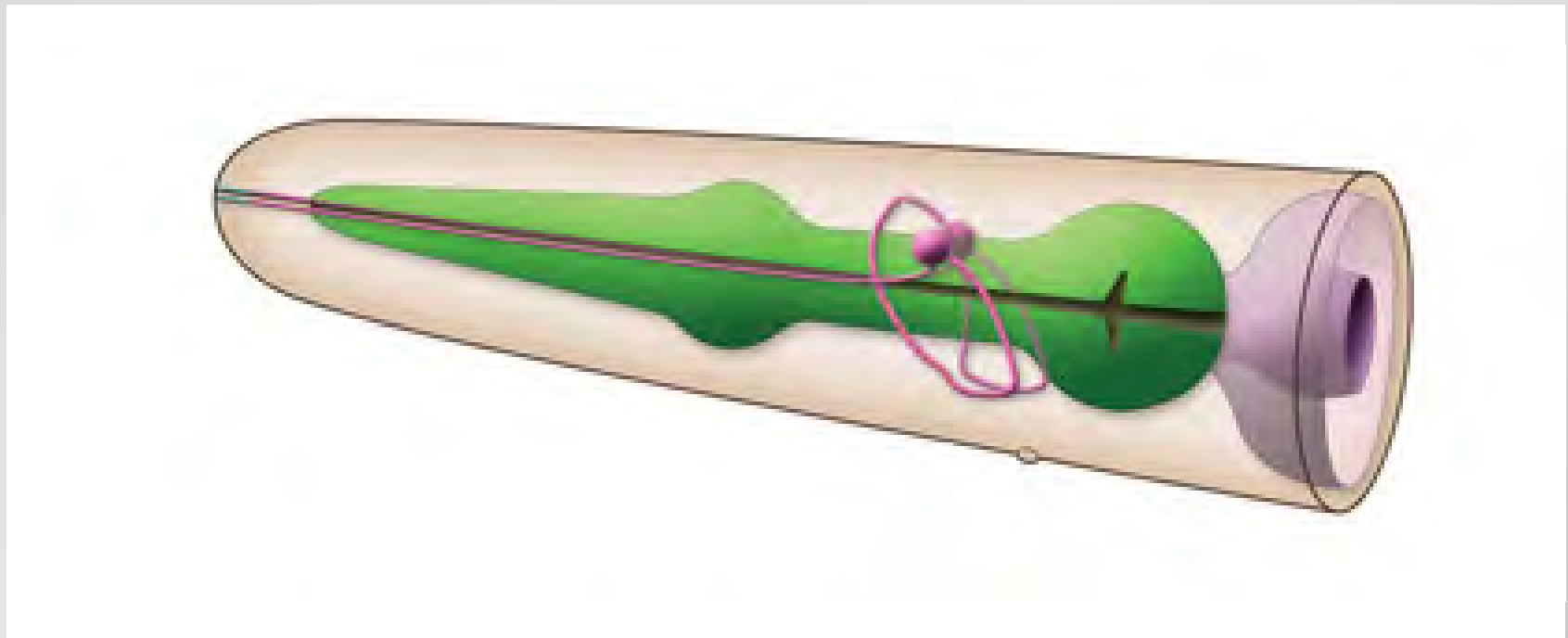

Nanoneurosurgery

AUA neurons

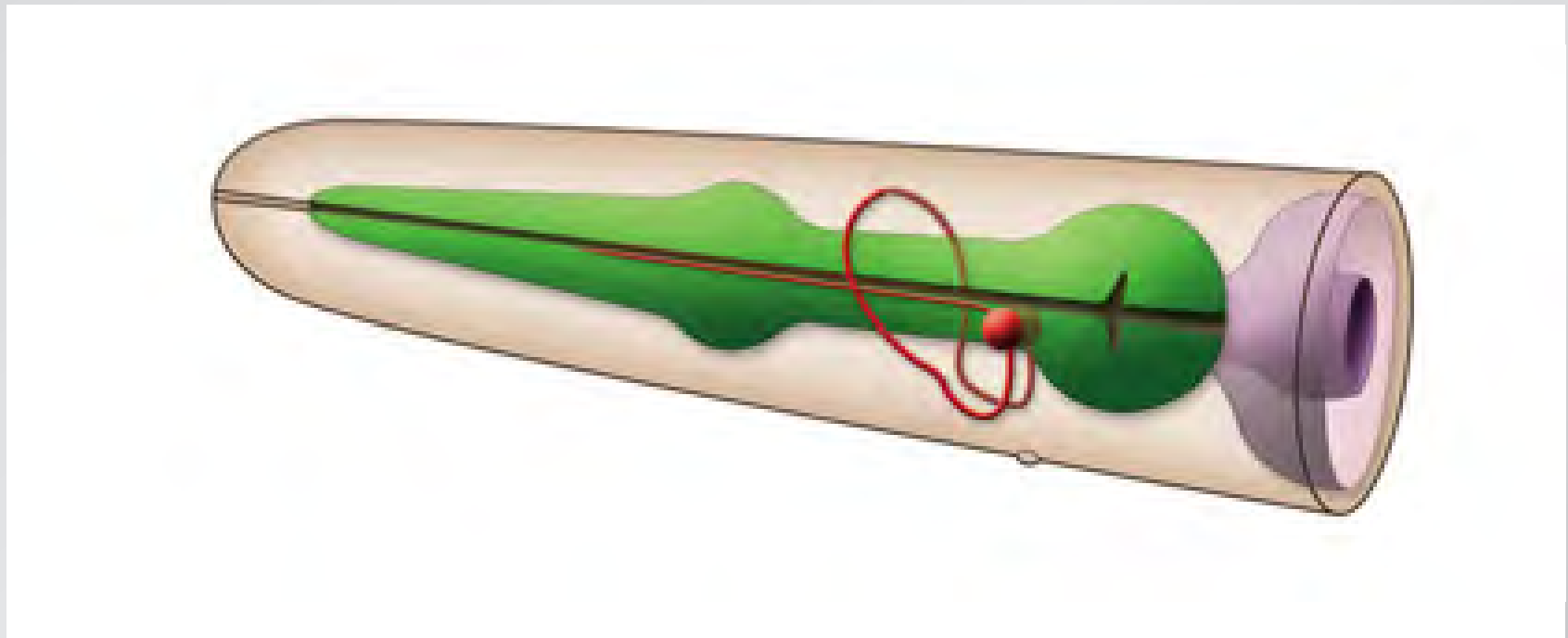

Nanoneurosurgery

ASI neurons

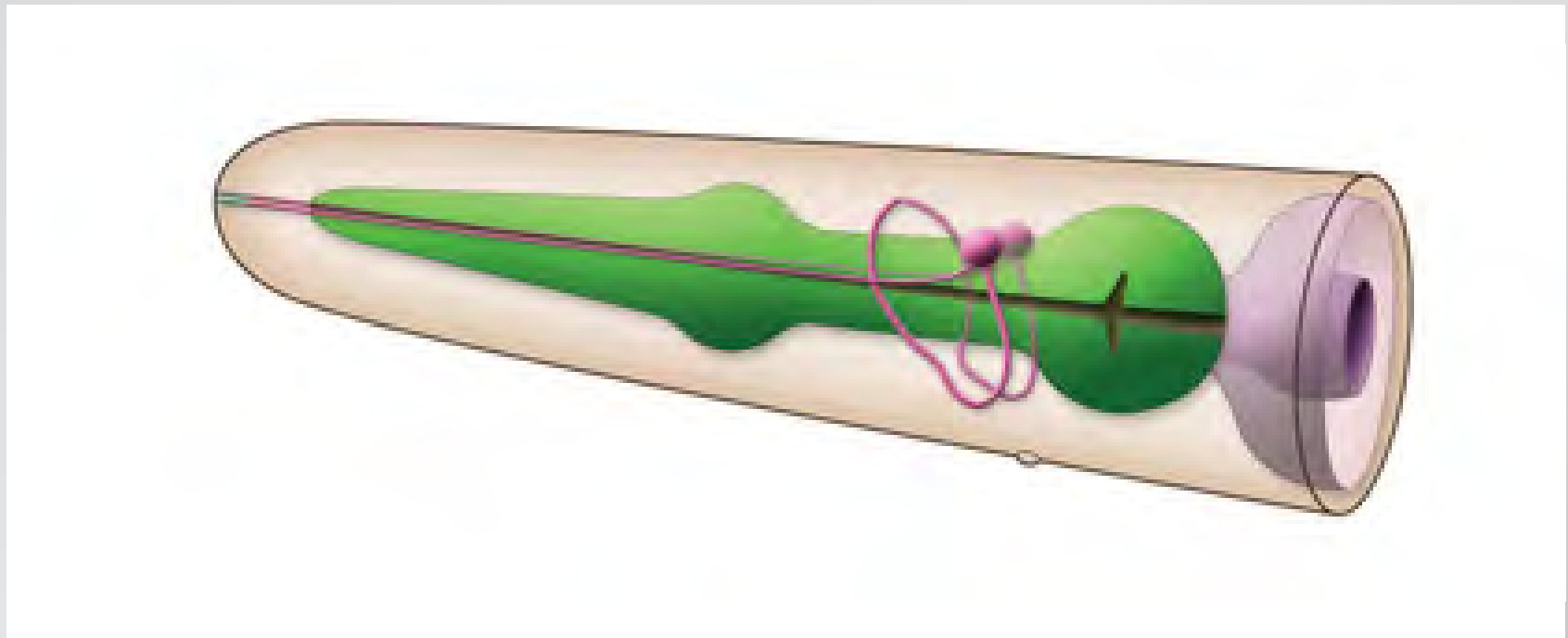

Nanoneurosurgery

need exquisite precision!

Nanoneurosurgery

DiO-stained bundle of dendrites

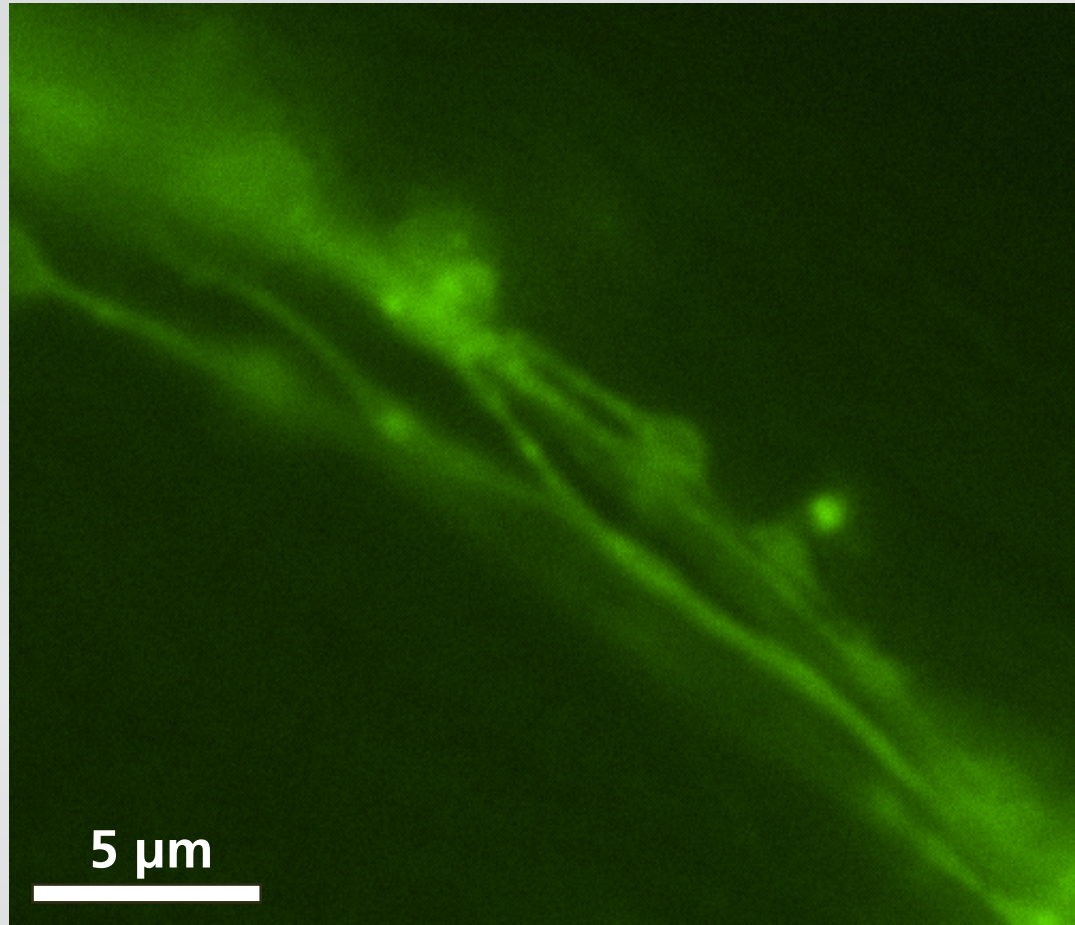

Nanoneurosurgery

cut single dendrite in bundle (3 nJ)

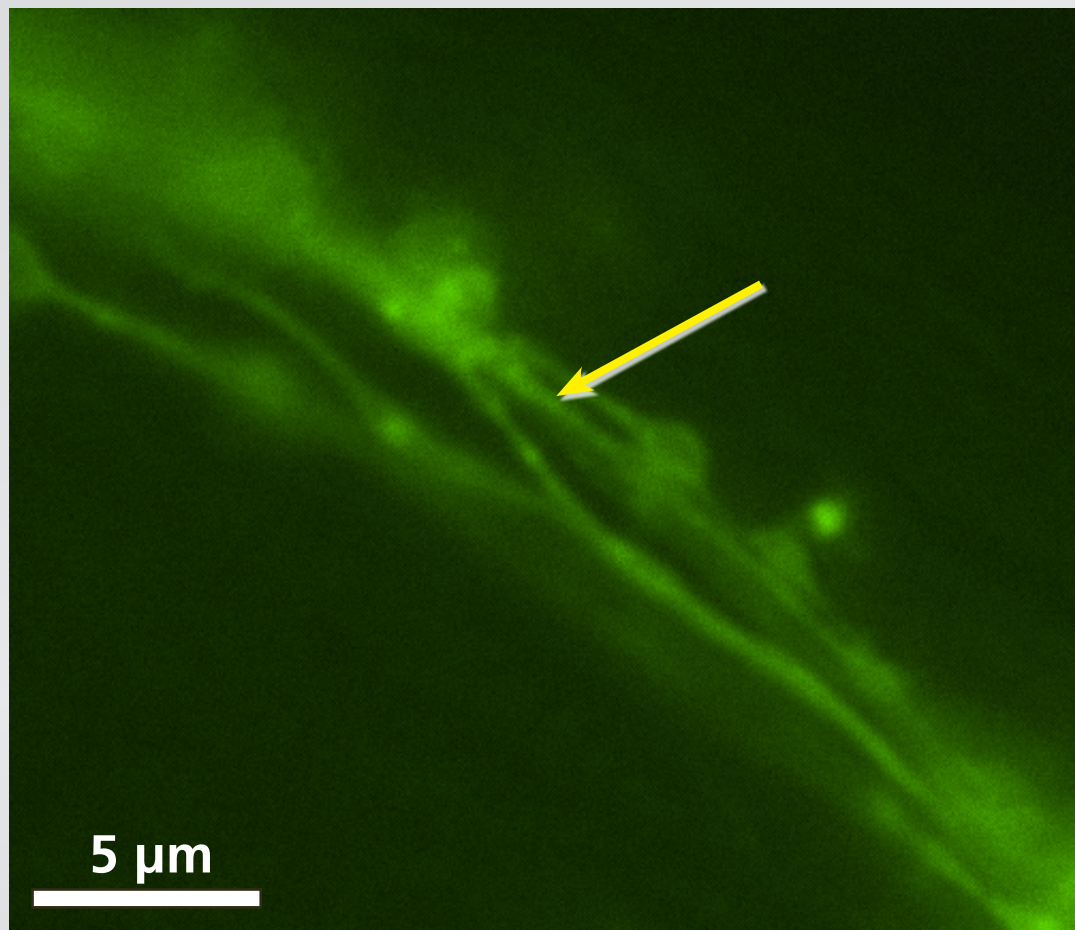

Nanoneurosurgery

no damage to neighboring dendrites

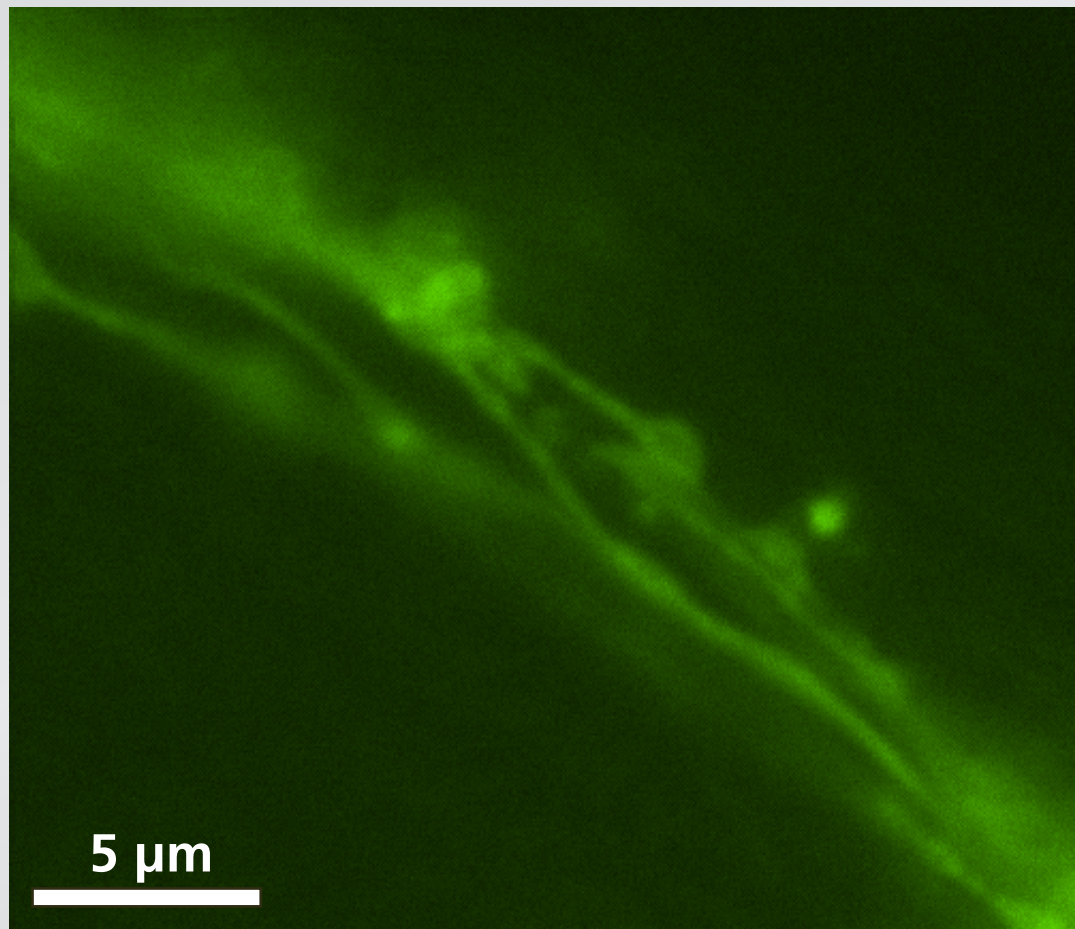

Nanoneurosurgery

revive worm, reimage 1 day later

Nanoneurosurgery

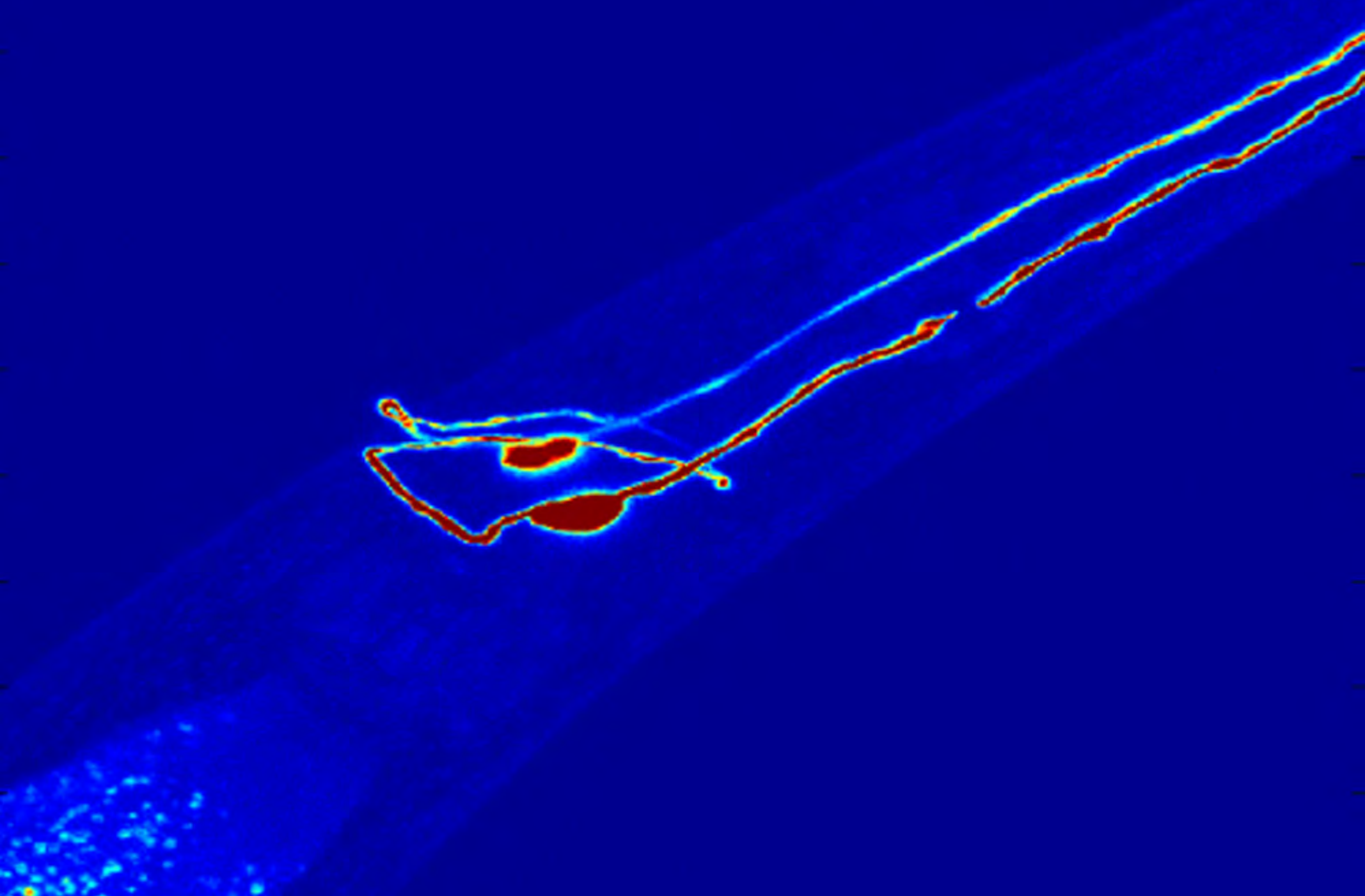

Nanoneurosurgery

osmolarity assay



Nanoneurosurgery

escape rate after 'mock' surgery

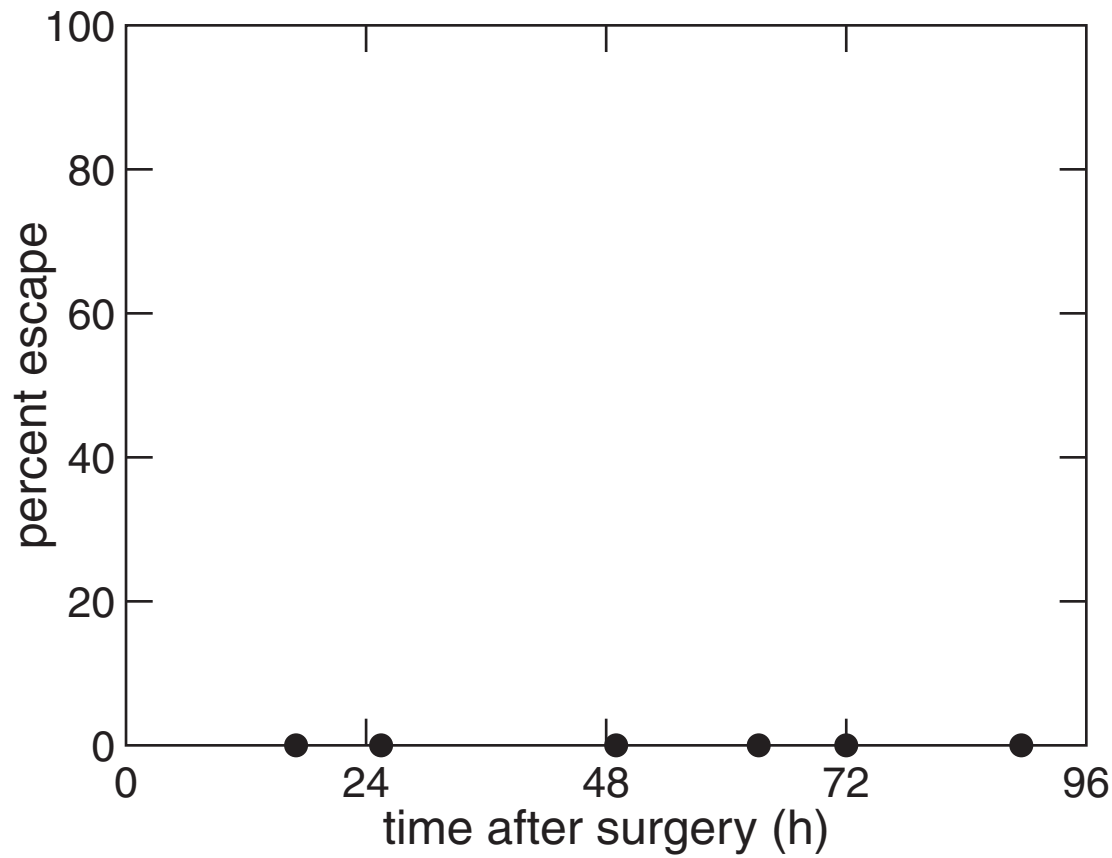

Nanoneurosurgery

escape rate of ASH-lacking mutant

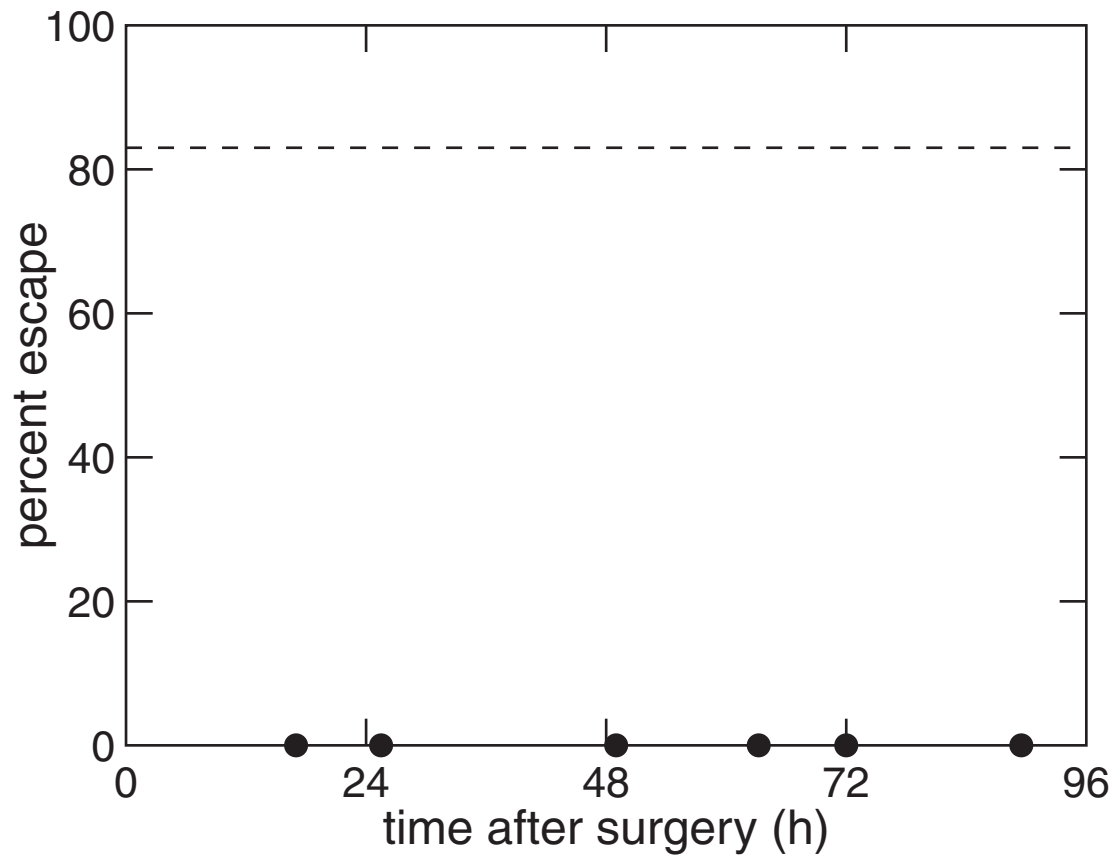

Nanoneurosurgery

escape rate after ASH-ablation surgery

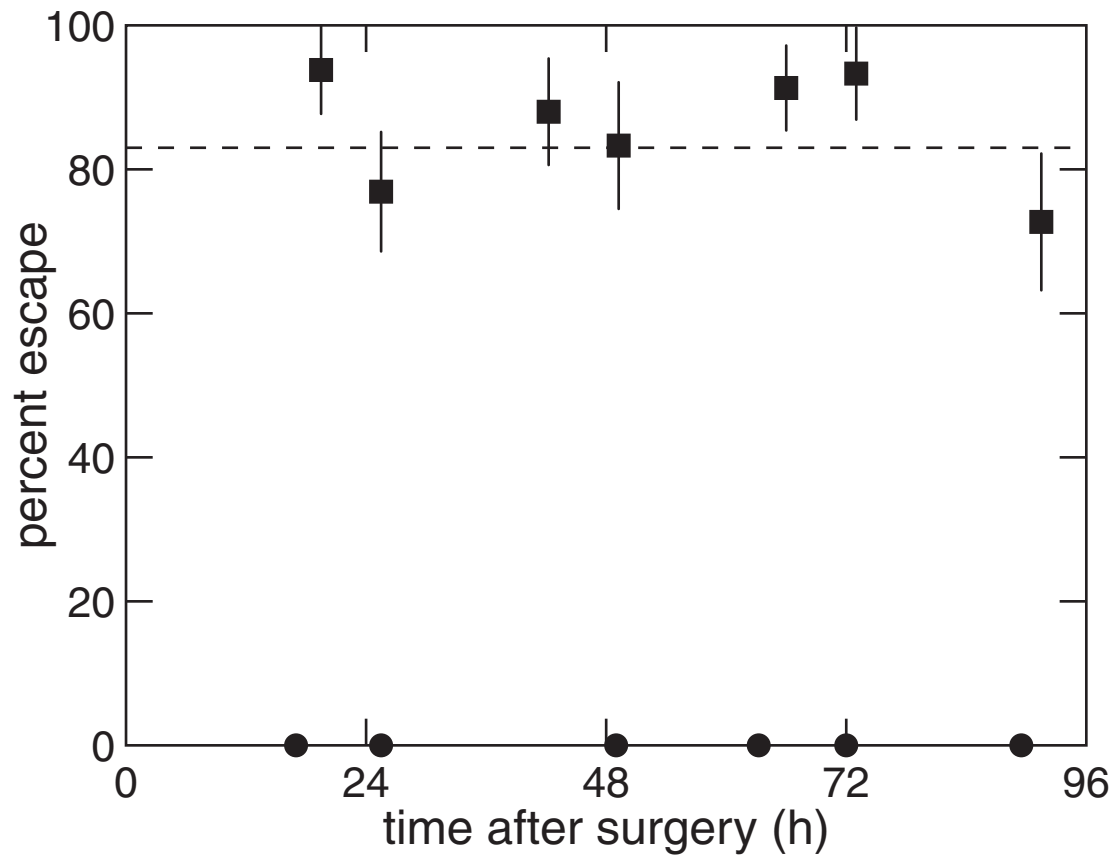

Nanoneurosurgery

AFD neurons (temperature sensors)

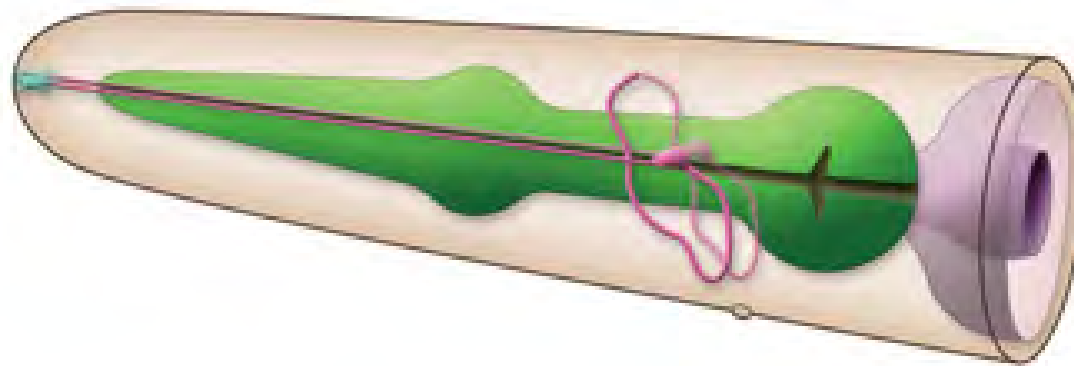

Nanoneurosurgery

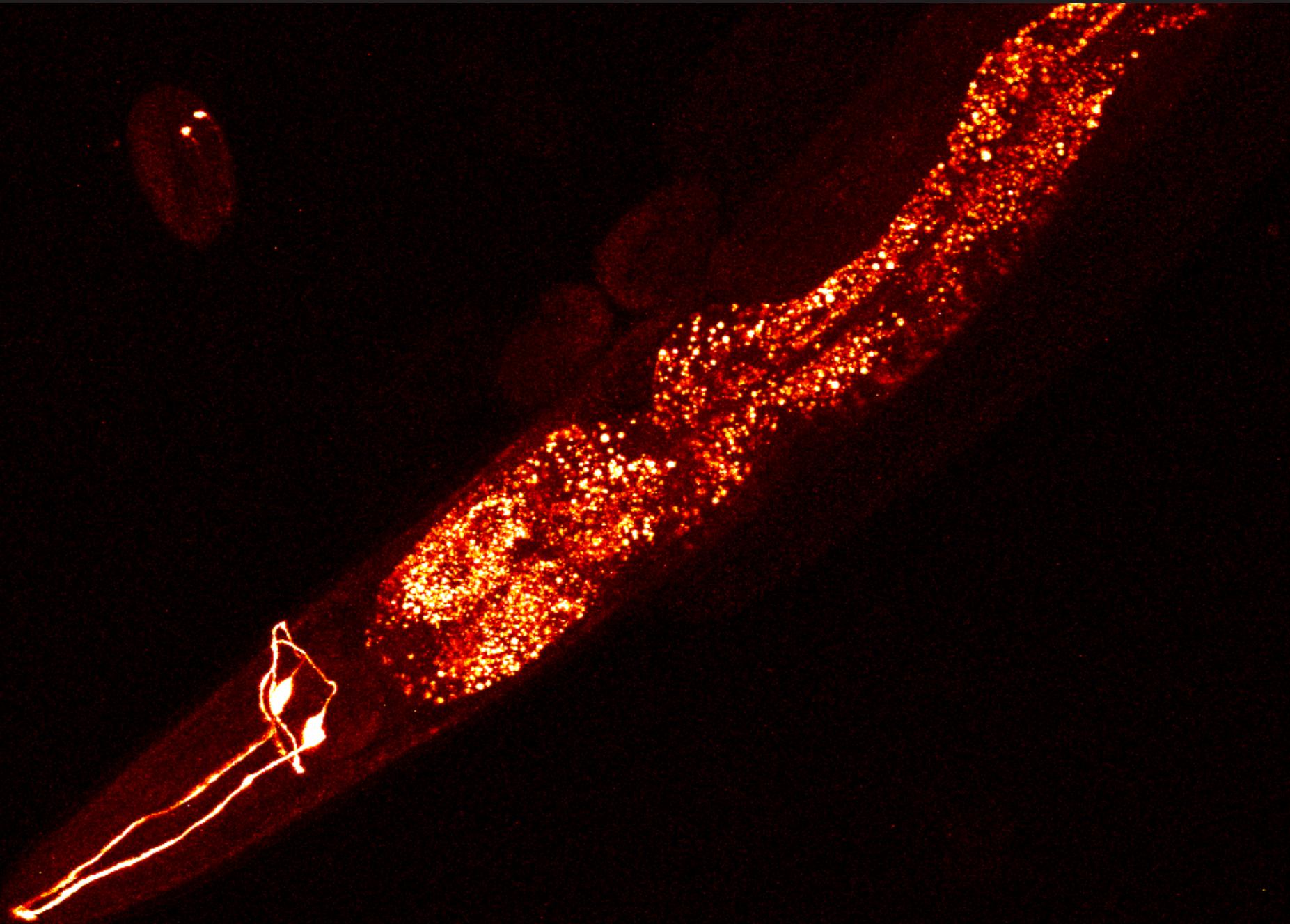

Nanoneurosurgery

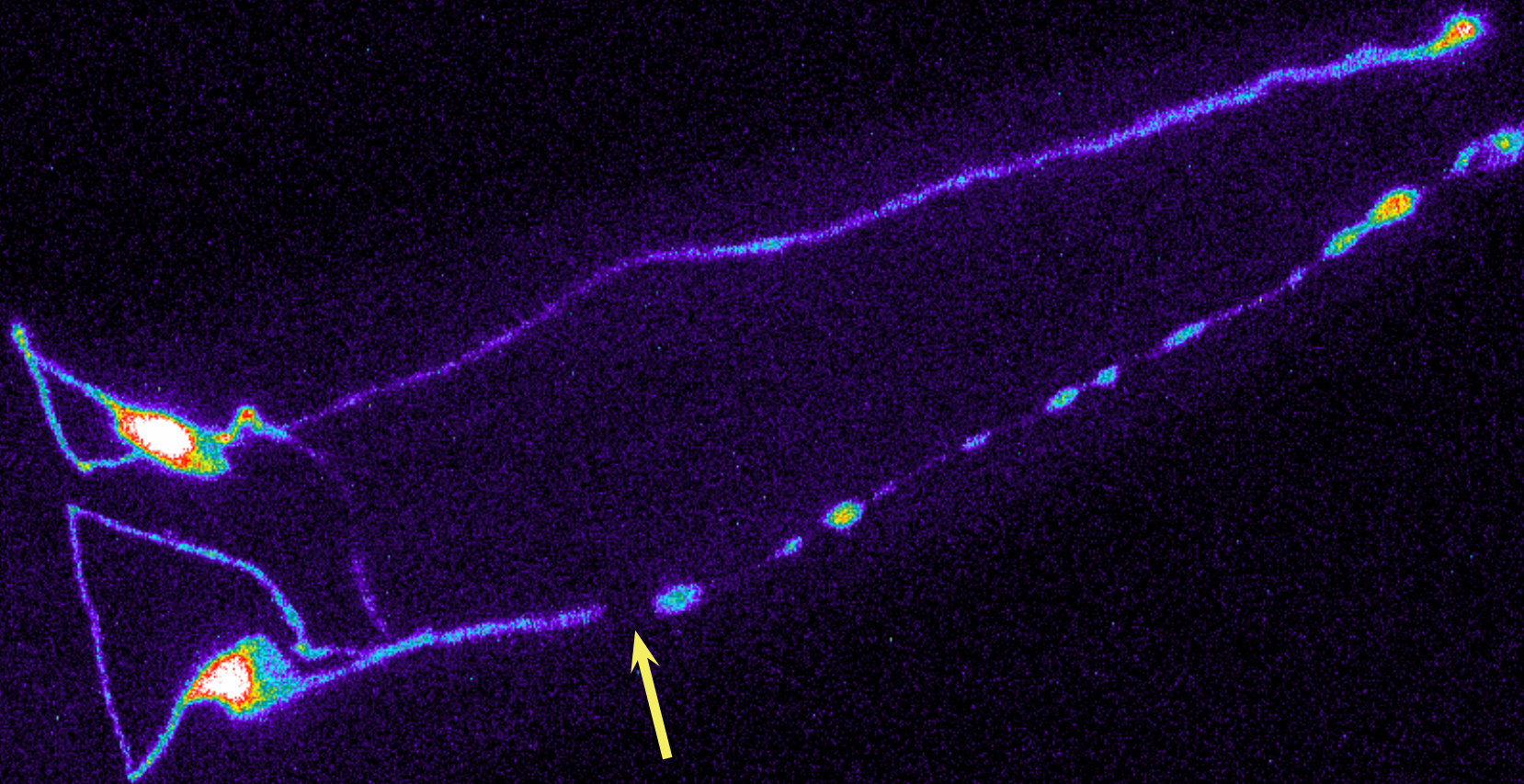

Nanoneurosurgery

Q: where does the ASH sense temperature?



Nanoneurosurgery

microdroplet assay

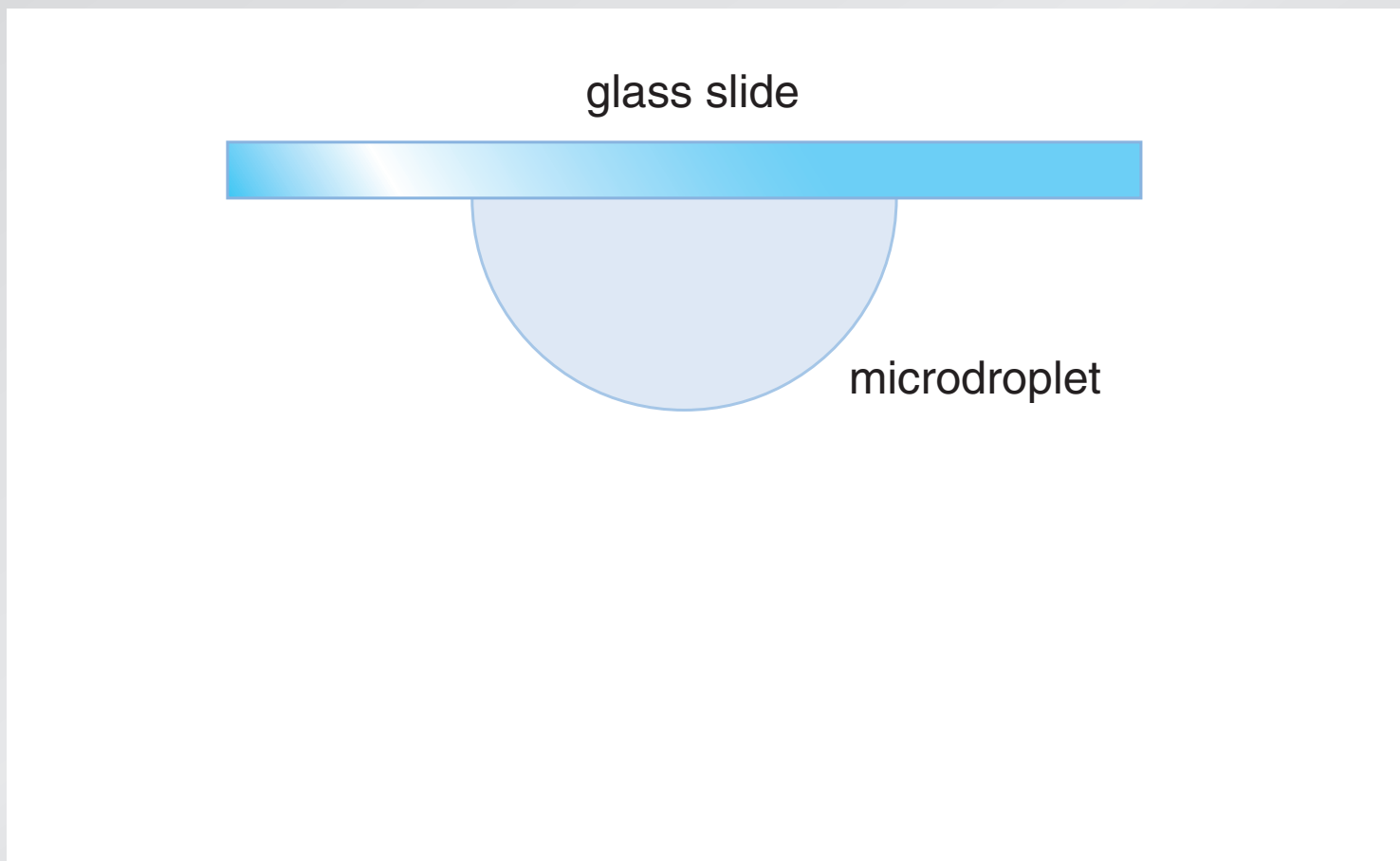

Nanoneurosurgery

microdroplet assay

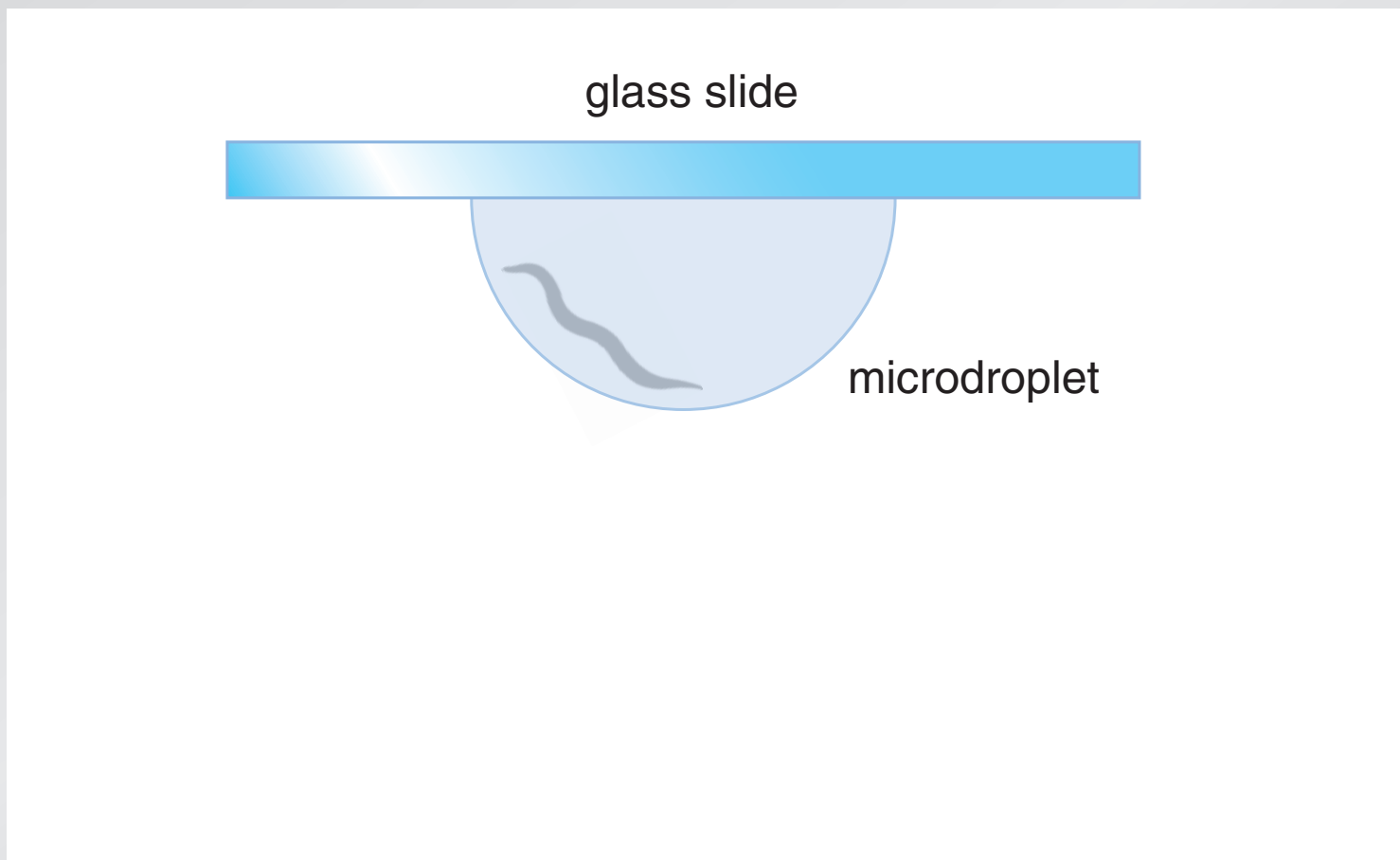

Nanoneurosurgery

microdroplet assay

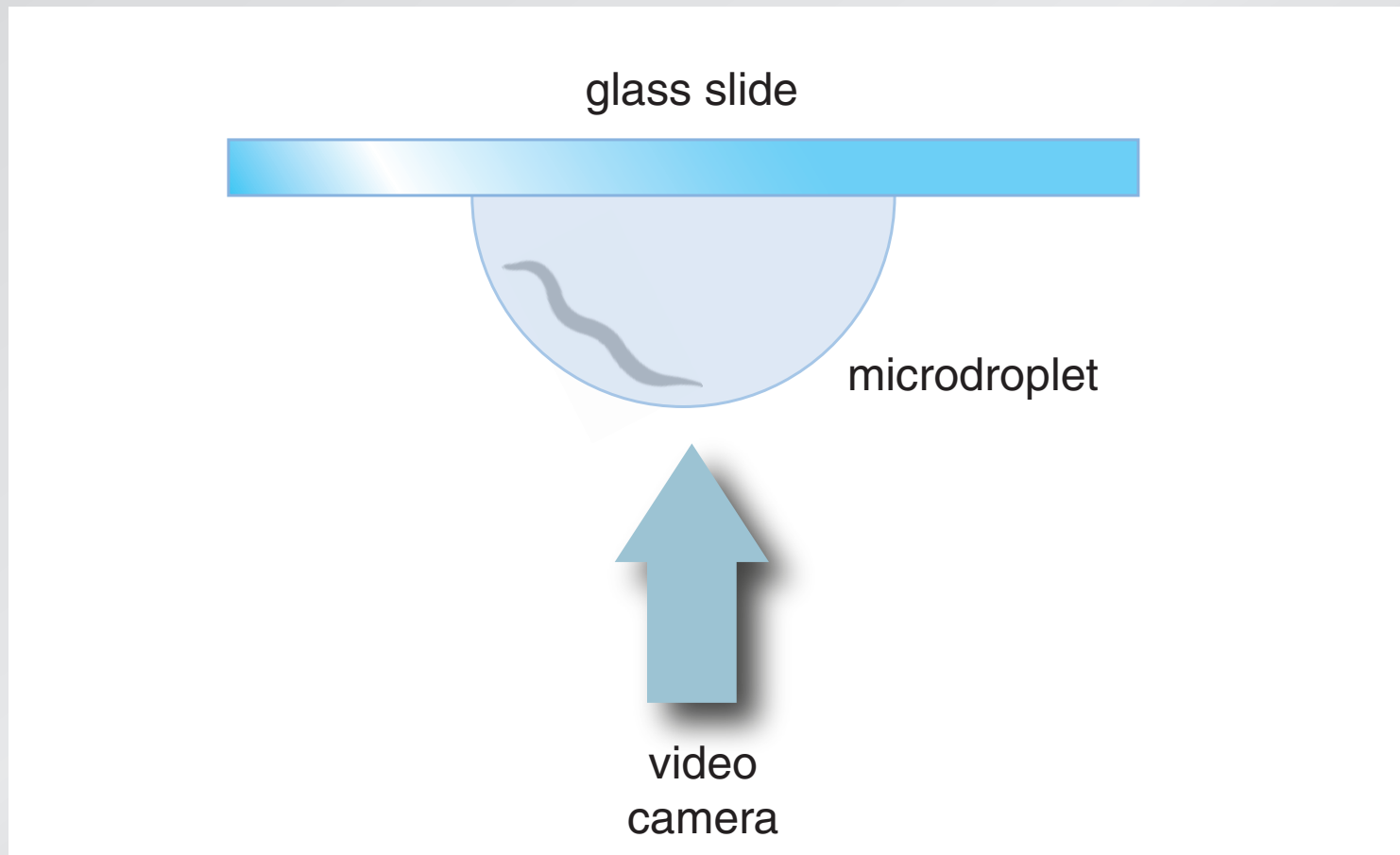

Nanoneurosurgery

surgery results in quantifiable behavior changes

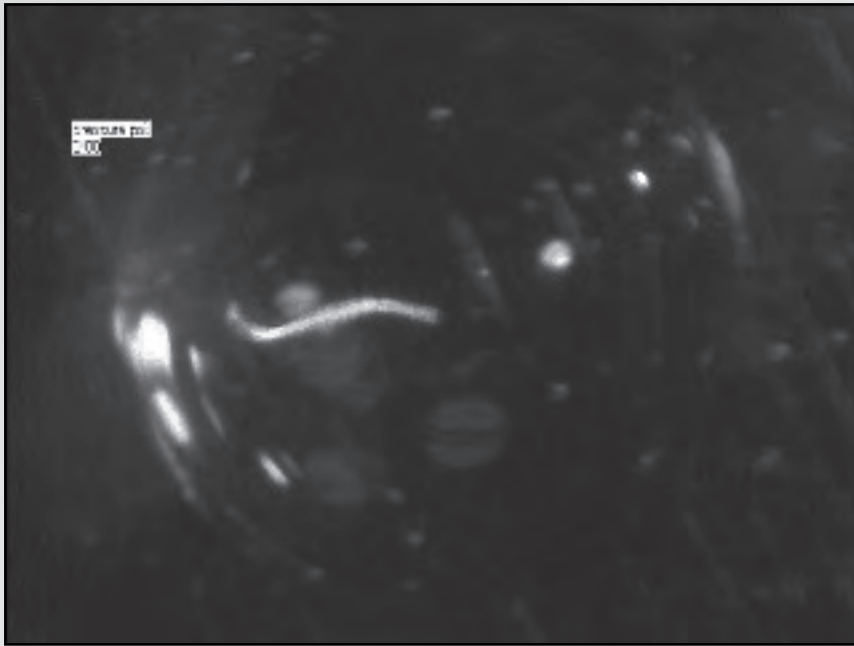

before

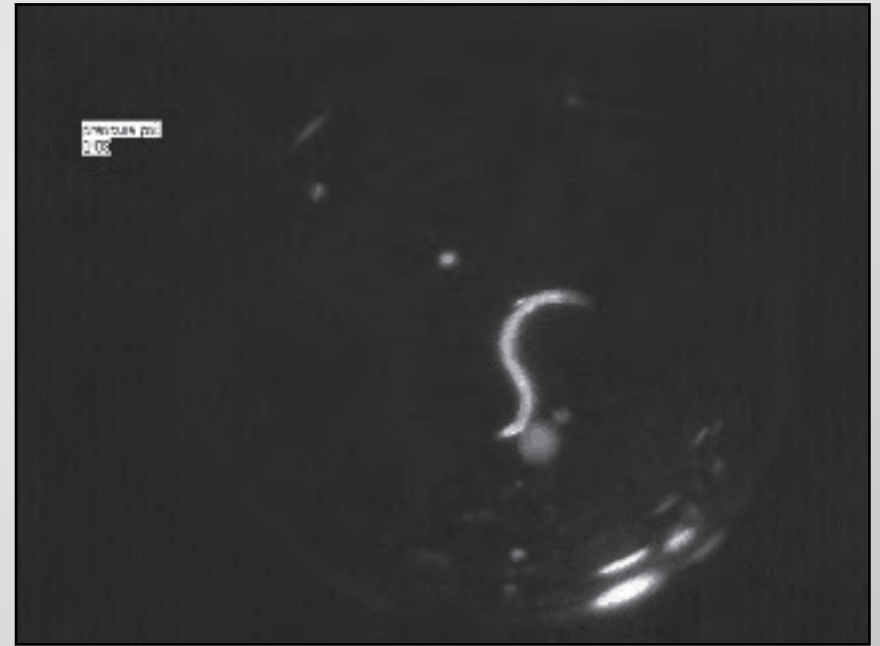

after

Nanoneurosurgery

temperature sensing occurs at tip of dendrite

Conclusion

great tool for manipulating the machinery of life

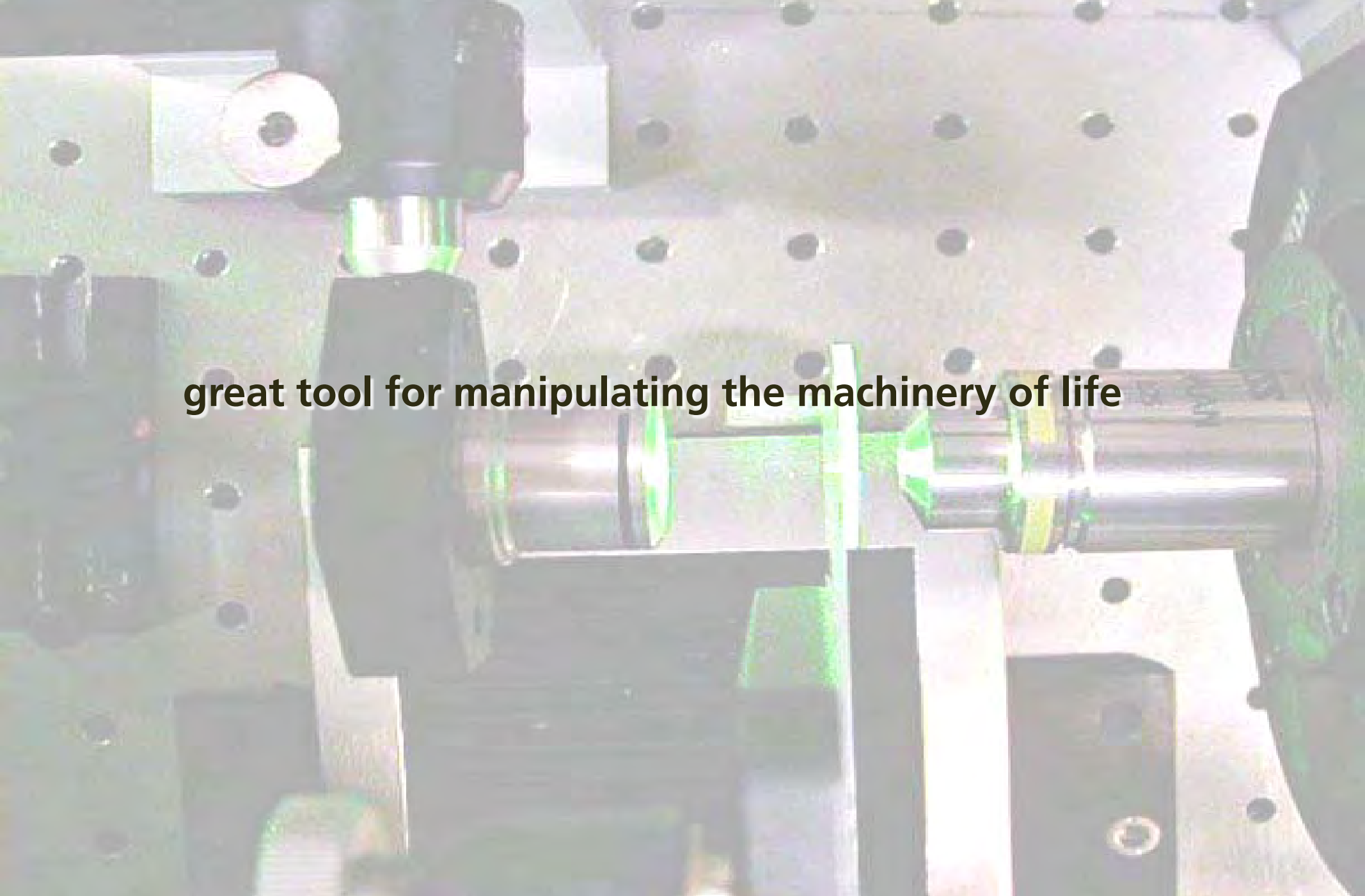





Funding:

National Science Foundation

for more information and a copy of this presentation:

<http://mazur-www.harvard.edu>

http://twitter.com/eric_mazur

Google™

Google Search

I'm Feeling Lucky

Google™

mazur

Google Search

I'm Feeling Lucky

Google™

mazur

Google Search

I'm Feeling Lucky

Google™

mazur

Google Search

I'm Feeling Lucky



Funding:

National Science Foundation

for more information and a copy of this presentation:

<http://mazur-www.harvard.edu>

http://twitter.com/eric_mazur